Two Telephones
Business Office 782 Editorial Rooms 581

THE CIRCLEVILLE HERALD

WEATHER
Rain and warmer tonight and Wednesday. Rain and warmer this afternoon.

FORTY-NINTH YEAR. NUMBER 3 | CIRCLEVILLE, OHIO, TUESDAY, JANUARY 5, 1932 | THREE CENTS

KILLERS OF SIX OFFICERS ARE SUICIDES

CRIMINALS DEFY LAW IN SOUTH

Harry And Jennings Young Found In Houston, Tex., House Today

RESIST POSSEMEN

Cheat Gallows or Lynchmen By Their Act

HOUSTON, Texas, Jan. 5.—Harry and Jennings Young, wholesale killers, came to the end of the trail here today.

Harry died at 11:35 a. m. at the St. Joseph's infirmary while Jennings died earlier.

They were believed to have shot themselves to keep the

HARRY YOUNG, 27.

law from exacting vengeance for the massacre of six possemen at Springfield, Mo., last Saturday.

Jennings was found dead in the house here after a posse had surrounded the dwelling and had engaged in an exchange of shots with the outlaws.

SHOUT TO POSSE

"Come and get us, we're dead" was the defiant shout the outlaws had hurled at the possemen.

Then two shots were heard as the officers rushed toward the house.

The police believe that the Young brothers died by their own hands to escape capture and possible lynching or death on the gallows in Missouri for the barbaric massacre of six peace officers.

One theory was that Harry had shot his brother and then turned the gun on himself.

Three of the pair's victims were buried yesterday while the entire community at Springfield paid tribute to their heroism.

The post of Greene-co sheriff, rendered vacant by the slaying of Sheriff Marcel Hendrix, today was occupied by his widow. She was sworn into office yesterday.

WILSON BISHOP, 70, NEW HOLLAND, DIES

Funeral services will be held Wednesday at 1:30 p. m. at the Methodist church in New Holland for Wilson Bishop, 70, well known resident of that village who passed away Sunday. He had been in ill health for some time. Burial will be in Williamsport cemetery.

Mr. Bishop formerly resided in the Williamsport community.

He is survived by his widow and one son, Charles, at home.

HOSPITAL NEWS

Mrs. Etta Hedges, well known Ashville woman, is a patient in Berger hospital undergoing treatment.

BREAD CONTRACT FOR CO. INFIRMARY

The Fritz Steam Bakery was awarded the contract to furnish bread to the county infirmary for 1932 by the county commissioners Monday. His bid was 5 1-2 cents for 1 1-2 pound loaf.

M'CRADY, PRISONER GO TO WASHINGTON

Officer William McCrady left for Washington, D. C., at noon accompanied by Russell Hixon, the latter to be returned to United States Naval authorities following his arrest Sunday at his home at Union and Washington-sts on a charge of deserting the navy.

It is alleged that he received a furlough of 30 days last June and failed to return.

BANK ROBBERS SENTENCED TO 30-25 YEARS

Men Who Robbed Grove City Institution Ready To Go To Ohio Pen

CIRCONE DELAYED

Two Sentenced Men Confess Part In 'Job'.

COLUMBUS, O., Jan. 5.—Frank Mari, 19, of Dover and Carl Hertz, 23, of Columbus were sentenced to not less than 30 and 25 years respectively in Ohio state penitentiary by Judge Dana F. Reynolds here today for participation in a recent hold-up and robbery of the Grove City bank.

Frank Circone, 20, of Columbus, who also had pleaded guilty to the indictment, was not sentenced because of a discrepancy regarding his age.

BOTH ARE CALM

Both men took the ruling calmly. Hertz, who assisted the authorities in the crime's solution, by his actions showed that he had expected a shorter term.

The group is credited with half a dozen major holdups in Columbus and Canton in three months.

An alleged fourth member of the gang, Angelo Ferruccio, 21, of Canton, stood trial on the bank robbery charges Monday but was granted a mistrial by Judge Reynolds at the request of his attorneys.

HERTZ CHANGES STORY

The motion came near the close of the state's case after Prosecutor Hoskins had cross-examined Hertz.

Hertz, in a confession, had implicated Ferruccio in the bank robbery.

Monday he told the jury Ferruccio was not involved in the robbery and that he and Circone implicated Ferruccio because they thought Ferruccio had "squealed" to police.

Hertz declined to answer Hoskins' questions regarding ownership of an auto used in the holdup. The prosecutor contends it belonged to Ferruccio.

W. I. SPANGLER IS CANDIDATE

Tarlton Democrat Seeks Second Term in Ohio Senate, He Announces.

W. I. Spangler, of Tarlton, has announced his candidacy for reelection to the Ohio senate. Mr. Spangler is a Democrat.

He is now seving with August W. Weber, Columbus, Democrat representing the 10th Senatorial District comprising Pickaway and Franklin-cos.

Edwin I. Welsh, Columbus, Republican, has announced his candidacy to the nomination by that party in the 10th district. He is an announcer on radio station WSEN Columbus.

CITY BD. OF ED. RE-ELECTS MAY

Charles H. May, local attorney was reelected president of the city board of education at the annual organization meeting Monday. He will serve his twelfth year in this position.

Other officers elected were Clarence R. Barnhart renamed vice president and Joseph R. Noecker as clerk.

MARRIAGE LICENSES

Fred Prushing, 29, Scioto-twp farmer, and Evelyn Wolford, 21, Walnut-twp.

Paul Eccard, 23, Washington-twp painter contractor and Hazel Koch, 21, Walnut-twp. Rev Metzger, East Ringgold, minister.

Man Without a Country

Convicted by court martial of treason to his country, Major George Varzaru (bare headed), a Rumanian army officer, is shown as he was branded as a man without a country. Colonel Pella, commandant of the army barracks at Malmaison, near Bucharest, is breaking the degraded officer's sword across his knee after having stripped him of all his insignia. Varzaru and four comrades were cashiered from the army and banished from Rumania for trading secrets to foreign powers. The entire corps of soldiers witnessed the degradation.

QUARTET OF ALLEGED 'RUBBER' CHECKWORKERS ARE CAPTURED

Quick Action on Part of Officer Keeley of Lancaster Brings About Arrest of Suspects in Local, Chillicothe, Hallsville Lawbreaking; Three Men, Woman Now Held in Ross-Co.

Three men and a woman, alleged to have been the band of checkworkers who victimized one person in this city Saturday night, several in Chillicothe and at least one in Hallsville Monday, were being held in Ross-co jail Tuesday following their arrest by Officer Keeley in Lancaster Monday afternoon. Charges were to be filed Tuesday.

LOCAL OFFICE HELPS

Quick action by Officer Keeley coupled with a good memory resulted in the arrests. Sheriff Gale Sesler's office at Lancaster received a call from Deputy Sheriff Ben Rout of Ross-co at 10:30 a. m. Monday, the same time a similar call was received by Deputy Sheriff Bryan Custer here. Deputy Crider of Lancaster drove nearly to Adelphi seeking the automobile which was said to bear license plates, 417-442, and so did Deputy Sheriff Bob Armstrong of the local office, but neither was able to trace the automobile.

At 1:30 p. m. Monday, Officer Keeley was walking on Main-st in Lancaster when he saw the car bearing those license plates. He commandeered a passing car and arrested the quartet.

When lodged in jail no money was found on the men. Articles in the car were not examined in Lancaster but were saved for Ross-co to examine.

The checkworkers were said to have obtained about $180 through their work.

SOFT DRINK SHOP ROBBED

Coca Cola Co. Loses Adding Machine; Robbers Break Rear Window.

The Coca Cola Bottling Co., S. Scioto-st, Frank A. Lynch, proprietor, was broken into sometime Monday night or early Tuesday and a Dalton adding machine valued at $125 was stolen. According to Mr. Lynch some pencils and ink were the only other articles stolen.

The thieves broke into the building by smashing a window glass at the rear of the office.

The theft was discovered by Andy Lynch, brother of the proprietor, when he reported for work Tuesday at 7 a. m.

YOUTHS ROB STATE BANK

Four Get $4,000 at Deshler; One of Boys Said To Be 12 Years Old.

DESHLER, O., Jan 5— Four youths between 12 and 20 years of age robbed the Deshler state bank of $4,000 here today and made their escape toward Indiana after firing a shotgun charge at a cashier who tried to follow.

A boy said to be not more than 12 years old was at the wheel of the couple in which the bandits fled. The other youths were from 16 to 20 years old and were clad in overalls and greasy jackets.

One of the robbers whirled and fired a shot at Cashier E. H. Montehaven after he tried to pursue them through the door of the bank. The shot went wild and the bandits car sped away.

ELKS TO GATHER

Members of Elks Lodge No. 77 are to meet at the lodge home at 7:30 p. m. Tuesday to visit the home of the late William E. Caskey.

D. H. SQUIRES, OF ASHVILLE, PASSES AWAY

Prominent Merchant Dies In Sarasota, Fla. Funeral in Ashville

NATIVE OF CANADA

Son Operates Father's Store In Village

Daniel H. Squires, aged 81, one of the best known men in Pickaway-co, a resident of Ashville since 1880, died at his home in Sarasota, Fla., Monday at 9 p. m. according to word received here Tuesday. Mr. Squires had resided in Florida for several years.

He was a native of Ontario, Canada, being born Oct. 22, 1850, the son of John and Malisia and Denyes Squires.

WAS MERCHANT

He removed to Ashville 51 years ago and at first practiced medicine in that village. He later entered the drug business. After being a resident of Ashville for several years, Mr. Squires established a department store which is now operated by his son, C. W. Squires, under the name of D. H. Squires and Son.

HAS TWO CHILDREN

Besides the widow, Mr. Squires is survived by a daughter, Mrs. Henry Snyder and a son, C. W., both of Ashville. One son was killed in France while taking an active part in the World War.

The remains will arrive in Columbus Thursday at 2:05 a. m. with funeral arrangements to be made later. The widow will accompany the body. E. F. Schlegel of Ashville has charge of the funeral.

DRAW JURORS FOR TRIALS

List of 65 Taken From Wheel In Brown Trial; List is Not Disclosed.

Plans for the trial of Walker Brown, 35, colored, charged with being the actual murderer of John Kidney, 75, on Dec. 10, were moving along slowly today.

Names of 65 prospective jurors were drawn from the jury wheel by members of the jury commission, J. M. Borror and W. D. Heiskell, Monday, in the presence of Judge Joseph W. Adkins. Clerk of Courts Ferd M. Pickens, Sheriff Charles Radcliff, Prosecuting Attorney E. L. Crist, George G. Adkins, attorney for the prisoner and the defendant himself.

After the names of jurors for Walker Brown's trial, set for Feb. 1, had been drawn 60 more names were drawn as a venire for the trial of Henry Loudermilk, white, whose case is scheduled for Feb. 8.

The names of the prospective jurors will not be disclosed until the sheriff's office has been given the list of prospective jurors for notification. Jurors must be notified 15 days before the trial can begin and prisoners must be given a copy of the venire three days before the trial.

KINGSTON MEN ARE INJURED

Leroy Wise, assistant cashier of the First National Bank, Kingston, and Howard Minser, also of Kingston, were injured early Sunday when Wise's car skidded near Wauseon and overturned.

The former suffered a fractured jaw and other injuries and is in Wauseon hospital while Minser suffered injuries to his hands and knees and is under a doctor's care in that city.

Wise became affiliated with the Kingston bank a month ago and was returning to Wauseon to remove his family to his new home.

BEUTHEN, Upper Silesia, Germany, Jan. 5— Fourteen miners were entombed by a coal mine explosion near here today. All were believed to have been killed.

BELL, THRICE SAVED FROM CHAIR, TO DIE

CHICAGO, Jan. 5.—Death in the electric chair faced Frank Bell, thrice saved by last-minute stays, as he paced his cell in the county jail here today.

Bell, confessed slayer of Christ Patras, a restaurant manager, was denied clemency by Governor Louis Emmerson last night. He is sentenced to be electrocuted shortly after midnight Thursday. Bell at one time confessed complicity in the murder of Alfred Lake Lingle, Tribune reporter.

SAVED THREE TIMES

Three times has the death chair been made ready to receive Bell. And three times has he been saved when death was but a few hours away.

He was originally sentenced to die February 15. The supreme court granted him a stay.

He was one of five men scheduled to receive the extreme penalty the night of October 16. He was served his last meal. He took his relatives goodbye. But less than an hour before he was to have mounted the dais to be strapped in the chair his execution was stayed on an insanity plea.

Mother, Eight Children, Awakened, Are Saved From Burning Building

COLUMBUS, O., Jan. 5.—Awakened by neighbors, a mother and her eight children were saved early today from a fire that swept an east side store and apartment building here causing damages estimated at approximately $10,000.

The blaze, which was believed to have started in a carpet cleaning plant in the building, raged spectacularly for nearly an hour before it was brought under control by firemen.

Mrs. Edith McQuirt, who with her eight children was sleeping in a second-story apartment of the building, was awakened by neighbors. All were led to safety.

Sarah Williams Document Made Suit Defendant

Charging that Sarah E. Williams, of Jackson-twp, failed to comply with an agreement made with her late brother and sister, Abram J. and Mary E. Williams, in that she failed to carry out a number of agreements made with her kin before they passed away, Mrs. Alice Ward of Scioto-twp, has started suit in common pleas court entitled an action to declare a trust for specific performance of contract and for equitable relief. Her attorney is Barton Walters. The plaintiff is a daughter of Mrs. Mary Shepard.

Heirs, next of kin and beneficiaries in the will of the late Miss Williams have been named defendants.

MAKES CHARGES

Mrs. Ward says in her petition that Miss Williams wrongfully diverted property and estate to other purposes and to other persons than those mentioned in the agreement with her deceased brother and sister. She claims that if carried into effect the will will be a fraud against Abram J. Williams, the brother, and against Mary E. Williams, the sister.

In the petition the following breaches of the agreement were not carried out in the will of Miss Williams, she charges:

She failed to devise to Thomas Shepard and Emma Shepard, his wife, parts of the third and fourth tracts of land in Jackson-twp. owned by the Williams' as devised in the agreement;

That she did not bequeath to Elza R. Brooks, a sum of $10,000 to be invested in farm land for the remainder of Brooks' life then to be given to his heirs, in fault of which the estate would go to Thomas Shepard and his wife, and to Will Kinser;

That she did not keep the terms of the contract in that she did not devise a portion of real estate in Jackson-twp to Will H. Kinser as had been planned in the agreement;

That she failed to devise a second tract of land to Harry, Ed. K. and George H. Uhler and Emma Voorhees and that she refused to provide for Gaylord Cordray according to the written agreement.

It is also charged that Miss Williams failed to devise real estate in Marion-co. to Irene Livingood and Harry W. Kline, as described in the agreement.

DIDN'T NAME HILL

Miss Williams failed to designate Ezra Hill as executor of the estate according to the agreement, Mrs. Ward claims.

The heirs and next of kin of Miss Williams are Harry L. Uhler, George H. Uhler and Emma Voorhees, of Marion-co. The other de-

(Continued on Page Six.)

PICKAWAY-TP GIRL IS DEAD

Rita McKenzie Passes Away After Short Illness; Was In Eighth Grade.

Miss Rita Cecilia McKenzie, 16 the daughter of Samuel and Florence McKenzie, died at the home in Pickaway-twp at 4:20 a. m. Tuesday. She had been ill one week suffering from an acute attack of chronic nephritis.

She was in the eighth grade at Pickaway-twp school.

Miss McKenzie was born Jan. 4, 1916, a daughter of Samuel P. and Florence Petty McKenzie. Besides the parents she is survived by three sisters, Margaret, Rosemary and Ruth, and two brothers, Francis and Eugene.

Funeral services will be held Thursday at 9 a. m. at St. Joseph's church here with interment in St. Joseph's cemetery.

J. P. COURT FEES PAID BY COUNTY

Criminal cost bills in justice of peace courts totaling $300.17, were paid by the board of county commissioners Tuesday. These cost bills will be distributed to four justices of peace in the county.

The following courts and their amounts were allowed:

E. C. Friece, Circleville-twp, $236.37;

J. S. Hoover, Harrison-twp, $41.30;

Frank Maley, Deercreek-twp, $18.70;

Z. L. Smith, Muhlenberg-twp, $3.80.

Fees will be given constables out of the above amounts.

UNION SERVICES AT M. E. TONIGHT

The union church services of the Week of Prayer will be held at the Methodist Episcopal church this evening at 7:30 with Rev. L. D. Young as the preacher.

Monday service at the Church of the Brethren was well attended with the church pastor, Rev. C. W. Ruhlman preaching the sermon entitled "Loss of Power in the Christian's Life."

Music was furnished by the Junior choir and the quartette of the Brethren church.

BROTHERHOOD MEETS

The first meeting of the new year of the Lutheran Brotherhood will be held Thursday evening at the Parish house. The program will be in charge of the newly elected officers and the outgoing officers will serve the lunch.

Named President Of County Commissioners

COUNTY DADS ELECT J. HAY

Harrison-Twp Man Is Named President of Board of Commissioners For 1932.

John W. Hay, Democrat, of Harrison-twp, was elected president of the board of county commissioners at its first meeting of the new year Monday. Mr. Hay succeeds Marvin H. Dreisbach, Republican, of Pickaway-twp who served as president during 1931.

Edgar W. Beatty, Republican, of Muhlenberg-twp is the other member of the board.

Both Mr. Beatty and Mr. Dreisbach are expected to announce their candidacies for second term.

CRABLES ARE SENT TO WORKHOUSE

Lucy and Miranda Hill Crable were each fined $100 and costs when they were found guilty of possession of intoxicating liquor by Mayor C. T. Dukes Monday evening and were committed to the Circleville workhouse until fine and costs are paid.

A quantity of beer and liquor were take when city police raided their home New Year's night.

DEMOCRATS TO ATTACK U. S. TARIFF

New Issue for 1932 campaign Set In Motion Against Hoover Today

TO OFFER PLANS

Veto Of Measure is Thought Certain

WASHINGTON January 5 — Creating a new issue for the 1932 presidential campaign, Democratic leaders of the house today set machinery in motion to rush its tariff program to President Hoover for approval or veto.

The ways and means committee met for brief hearings, as the first step in the campaign for passage of the program.

PLAN FAR - REACHING

Stripping President Hoover of his tariff-making powers under the flexible provisions of the tariff law, calling for a permanent international economic conference to lower tariff barriers and authorizing the president to make international reciprocal agreements to cut the tariff, the program is one of the most far-reaching ever proposed by the democrats.

A Republican counter - campaign was launched almost simultaneously with approval of the plan by the senate-house Democratic policy committee.

The Democratic leaders, however, were confident of a quick vote in the house, with passage slated this week.

Senate approval is believed assured, since a Democratic-insurgent Republican coalition, adopted the Norris-Simmons amendment, Keystone of the program, defeating the fight on the Hawley-Smoot Bill.

A vote by President Hoover is held equally certain. During the last tariff fight, Mr. Hoover disapproved the Norris - Simmons amendment, which provides that the tariff commission shall recommend increases or decreases to Congress. It takes from the president his present power to raise or lower duties 50 per cent.

With the tariff policy decided, Democratic leaders turned to taxation and the ways and means committee will begin hearings on Thursday.

Having already agreed upon higher income taxes on the wealthy, higher estate taxes and a gift tax, the Democratic leaders were perfecting a modified sales tax plan.

Fearful they cannot raise enough revenue through income taxes, they may propose more miscellaneous taxes.

MEN TO DISCUSS BI-CENTENNIAL

Plans for celebration of the Washington Bi-centennial during this year will be discussed at a meeting of educators and representative men of the community at the Presbyterian church Wednesday at 4:30. The meeting has been called by Rev. Emil S. Toelsmeier, the church's pastor.

The bicentennial celebration will be nation wide and plans for Circleville's part will be outlined at the session.

BIRTHS

Mr. and Mrs. Arthur Vlerebome of Lancaster, well known here, announce the birth of a daughter, Dec. 29. The mother was before her marriage Mary Kathryn Hurst, daughter of Mr. and Mrs. Carl Hurst of Williamsport.

Wants And Needs

Go on forever — it makes no difference whether its January or July. That's why you'll find a ready response to your ad in the Classified Columns of The Herald, any day of the week, or any month of the year.

January brings its seasonable demands for merchandise and services and your offer in the Classified Columns will reach people who will buy.

Just Phone 782
Classified Department

Favor Local Five Against Bexley

Coach Pete Herberholz is putting his high school Tigers through some of the stiffest work-outs of the year this week in preparation for the first tilt in the Central League Friday evening when the Red and Black courters meet Carlton Smith's Bexleyites at the Bexley gym.

The game is scheduled to begin at 8:15 p. m. and a large roster of local fans is expected to attend the fracas.

USE NEW PLAYS

Herberholz is working out new plays and drilling on foul shooting. Games are won or lost as a result of completed foul shots and, realizing this, he expects to have his forwards display good records in Friday night's tilt

Carlton Smith, although somewhat setback for first string material this year, having only one letter man return to his squad, always places a team on the floor which can furnish a scrap for any team.

The Tigers machine has lost but one game out of four starts and is progressing proportionally

REGULAR LINEUP

The regular linup of Carl Purcell and Merle Davis at forwards, Bill Hegele, center and Dean White and Pete Stout, guards, is expected to be on the score-book at Friday night's start.

His Chances Grow

Boomed in the West as Democratic candidate for the Vice-Presidency, Governor George H. Dern of Utah is prominent in the affairs of the National Governors' Conference and a member of the executive committee of the organization. Governor Dern is now completing his second term as Chief Executive of Utah

Virginia Lump Coal
(Forked) On Yard
$4 per ton
Delivered in Town 35c Ton Additional.
N. T. WELDON
W. Main St.

PROBAK- gives barber-shop shaving comfort at home
(PROBAK BLADE)

BUCKS BEAT ILLINOIS '5'

Long Heaves by Hoffer and Mattinson Turn Tide; Score Is 29-28.

CHAMPAIGN, Ill, Jan. 5.—The Illinois basketball team was to start practice here today for the onslaught of the Purdue cage squad next Saturday night, while a happy bunch of Ohio State basketeers were on their way back to Columbus, O., with a 29-28 victory over the Illini safely tucked away in the records

The rambling Buckeyes, who were doped to drop their opening game of the season to Illinois here last night, didn't pay any attention whatsoever to pre-game dope and led by Capt. Hoffer, Howard Mattison, and Bobby Colburn, overtook an 11-9 lead at the halfway mark to register a hard-fought one-point win.

After the half, the game was one of those nip-and-tuck affairs, with the teams tied at 15-all, 18-all, and 19-all until the closing minutes of the game when four long goals by Hoffer and Mattison won the game for the scrappy Buckeye outfit.

R. Kamp, Illinois guard, and Colburn, Ohio State's flashy forward, took individual scoring honors with 13 and 10 points respectively. Capt. Hoffer, of the visitors, tallied 8 points.

HONOR BESTOWED

ROME, Jan. 5.—Pope Pius today bestowed upon King Victor Emanuel the insignia of the supreme order of Christ, highest honor which the Vatican can give

Crown Prince Umberto was similarly honored at the same time, the orders being given through the papal Nuncio Borgongini.

BEARDED TEAM TO PLAY HERE

Joe Lynch announced Tuesday that he has booked one of basketball's feature attractions, the House of David team of Benton Harbor, Mich., to appear here Friday evening.

This attraction, in which all the opposing players are bearded, is the feature of the local court Season.

JAPS APOLOGIZE

By International News Service

Papanese ambassador Katshuji Debuchi today called at the state department and expressed his government's "sincere regret" for the serious beating administered to Culver B. Chamberlain, American vice consul at Harbin, Manchurian by two Japanese soldiers and a civilian interpreter.

Debuchi acted in response to a vigorous protest handed him yesterday by the state department.

REAL ESTATE TRANSFERS

Jennie M. Reeves to Edw. J. Myers Undiv 1-6 of 170 Ac Muhlenburg Twp $1 00 and other considerations.

Jos E. Butt et al to James D. Butt et al 117 Ac. Jackson Twp $1.00, and other considerations.

James Duvall et al to Chas E. Barch. 4668 Ac Harrison Twp $1.00 and other considerations

Chas H Radcliff Sheriff to Susanna M. Hoffman, Lots 21022 So. Bloomfield, O. Partition.

Chalmer C Cromley to Edna V Cromley 1-2 of 60.22 ac Monroe Twp $1.00 and other considerations.

Chas Buskirk et al to D A Marshall et al 106 Ac. Washington Twp. $1.00 and other considerations.

Elva E Smith et al to Ada May Smith 79 Ac Madison Tp $4000,-00.

Any member of the family of Mrs Rebecca Orr, 212 E Main-st, is invited to be a guest of The Herald to the Grand Theatre Call at this office for ticket.

Kidnaped Infant

Here is little David Piper, aged four months, who was kidnaped from his home at Hobart, Indiana, near the city of Gary. The baby was stolen after kidnapers had rendered the mother helpless with drugs, in which condition she was found by her husband when he returned home. A frantic Statewide search is being made by police and volunteers for the baby and his abductors.

A Cunnel, Suh!

A State honored a favorite son when Bruce Reynolds, well-known author and native Kentuckian, was recently appointed aide de camp on the staff of Governor Flem D. Sampson of Kentucky Reynolds was given the rank of Colonel in recognition of his many writings.

TRANSFER MONEY

COLUMBUS, O, Jan. 5.—Acting to avoid a deficit in the state general revenue fund the state board of control today authorized the transfer of $800,000 from the soldier's bonus fund to the revenue fund

Finance Director Howard Bevis and members of the board estimated that the transfer will take care of all payrolls and other governmental operating expenses until the last of this month.

OHIO TO FORCE SEWAGE PLANT

Representatives of Ohio Cities 'Called on Carpet' By Southard.

COLUMBUS, O., Jan. 5.—Representatives of Van Wert, Bowling Green, New Bremen, Washington C H and Bedford have been ordered to appear before the public health council here Friday and explain why they have not built sewage disposal plants, Health Director H G. Southard announced today.

If the explanations do not prove satisfactory in the opinion of members of the council, legal action probably will be started to compel the building of such plants, Southard said.

The city of Bucyrus has not been ordered to send a representative to the Friday meeting, it was said Although Bucyrus has been ordered to build a plant, its time for complying with the order has not yet expired.

BOND ISSUES FAIL

Southard and his associates declared they are at a loss to know how to handle the cases of Washington C. H., Bedford and New Bremen. All three cities held bond issue votes at the November election, and although majorities in favor of the erection of plants were obtained, the percentage in favor did not reach 55 per cent, the state requirement.

Voters of Van Wert and Bowling Green, however, did not give a majority approval. The possible legal action, therefore, could not be "friendly" against those cities, as it might be against Washington C H, Bedford and New Bremen, Southard said.

KIWANIS PRESIDENT NAMES HIS AIDES

Emmitt L Crist, newly installed president of the Kiwanis club, Monday evening announced his committees for the year.

They are

Classification and membership: Clarence Helvering, chairman; Budd Harden, Fred Tipton and John Dunlap, Sr.

Attendance, house and inter-club: Tom A. Renick, chairman; John Dunlap, Jr, and Harry Denman.

Kiwanis education. E. I. Gephart, chairman, B. T Hedges, Sam Grant and Harold Eveland.

Music, program and publicity. C E Hill, chairman; Glen Geib, Bishop Given and Charles Radcliff.

Public affairs: Alfred Lee, chairman. Sterling Lamb, Russell Imler and G P Hunsicker.

'PUG IS FINED AFTER FIGHTING

Donald Brannon, local pugilist, was being held in the city bastile Tuesday after failing to pay a fine of $5 and costs assessed by Mayor B. T Hedges on a charge of assault and battery. The charge was brought by Theodore Martin who claimed that Brannon beat him.

The 'fighter' was arrested by Officer McCrady.

Negri, Ex-Hubby In County Suits

LOS ANGELES, Jan. 5.—Pola Negri, Polish film actress, and her ex-husband, Prince Serge Mdivani, today were engaged in a battle of words over finances.

Mdivani, sued by Miss Negri for $80,000 she said she loaned him two years ago, filed a counter suit stating he had loaned Miss Negri $131,000.

"I deny that I borrowed any money from Miss Negri at any time," Mdivani said. "She is still using my name without right or reason and in contravention of all good taste her rights to the name ended April 5, 1931."

Miss Negri said that Mdivani's suit was "too ridiculous for words. I earned this money through years of hard work and merely want that which rightfully belongs to me."

After Miss Negri and Mdivani were divorced Mdivani married Mary McCormick, opera star.

SENTENCE YOUTHS IN COURT TODAY

William Waters, 15, and Charles Evans, 17, both of Columbus, were to be sentenced this afternoon by Judge E. A. Brown following their plea of guilty to the charge of stealing a Ford roadster belonging to Ray Dudleson of Mt. Sterling, which was parked on Pinckney-st. Friday night.

They were arraigned Monday afternoon and Judge Brown deferred sentence until the parents of the boys were notified of their whereabouts and ordered to appear at the hearing this afternoon

Evans has been sentenced three times to the Boys' Industrial School at Lancaster on theft charges and Waters also has served a 10 months term there on a charge of entering a coal company office in Columbus.

666
666 Liquid or Tablets used internally and 666 Salve externally, make a complete and effective treatment for Colds.
$5,000 in Cash Prizes
Ask Your Druggist for Particulars

PATENTS
Time counts in applying for patents Don t risk delay in protecting your ideas Send sketch or model for instructions or write for FREE book. How to Obtain a Patent' and 'Record of Invention' form No charge for information on how to proceed Communications strictly confidential Prompt careful efficient service
FREE BOOK
CLARENCE A. O'BRIEN
Registered Patent Attorney
43-A Security Savings & Commercial Bank Building
(Directly across street from Patent Office)
WASHINGTON, D. C.

Help Yourself to Savings with WANT ADS!

Save for next CHRISTMAS
JOIN OUR CHRISTMAS SAVINGS CLUB.
The Third National Bank
Where Service Predominates.

Enna Jettick Melodies, Sunday Evenings, WJZ and Associated Stations

Expensive Feet . . .

are just as Out of Date as "Hoop Skirts"

There's no longer any reason or necessity for being told . . . . "You have expensive feet," or "You must wear high priced shoes to be fitted correctly." The science of fitting feet has progressed just as has the fashion in dress. Today there are *moderately priced* shoes that specialize in fitting these hitherto expensive feet . . such as—

Enna Jettick Shoes, $5 *and* $6

. . . made in an exceptional range of Sizes and Widths . . . from 1 to 12: AAAAA to EEE . . . Your foot, no matter how extremely long, short, wide or narrow, CAN be fitted correctly—and comfortably.

"You Need No Longer Be Told That You Have An Expensive Foot"

MACK'S SHOE STORE

'Round The Town

NEWS OF HOMES AND HOME FOLKS

Published by STEVENSON'S

VOL. 4. No. 1. Tuesday, January 5, 1932.

Last Tuesday we had a caller He was a friend and customer of this store and he called on a little matter of business While he was in our office, he remarked that he had had many compliments on the axminster rugs that we sold to him last summer. That was surely sweet music to our ears for, humans as we are, we like a few bouquets along with the bricks And then he told us about our mutual friend, another resident of Ashville He said that this mutual friend was very proud of the Estate gas range which he had us deliver to his home on his wife's birthday Our caller said that he had a ———range, but that he was not a bit proud of it There's a heap of a difference between the Estate gas ranges and just ordinary ones

* * *

Here's another story about an Estate gas range. Just a few days before Christmas Day, one of the newest and most beautiful Estates was delivered into a home in Roundtown A goose gave up its life to supply the family with a real treat, and it was roasted in the oven of the new Estate. Of course, the family's 'goose was cooked" to a queen's taste The Queen" of the household made the remark that "even the goose seems to taste better after being roasted in our new Estate ' And why, we ask, shouldn't it taste better? Wasn't it prepared in HOT FRESH AIR that is free from the fumes off the burner? That's one reason why the Estate gas range is making such a hit it bakes with FRESH AIR and gives 'perfect baking every time"

* * *

This is settlement time for Heatrola account and it is very pleasant music to our ears to hear the favorable comments that the various buyers [illegible] their satisfaction [illegible] the Estate Heatrola Every one of them has remarked about the WARM FLOORS and the SAVING OF FUEL You see these Estate Heatrolas take care of the floors and the coal pile If you don't believe it just let us set one in your home It's not too late yet for this winter's use Begin NOW to enjoy REAL WINTER COMFORT

* * *

Where's the lady that lost a tan suede glove for the right hand a glove with four pearl buttons on the back? We have the glove, but where's the owner?

Her Father "How am I to know that you are not marrying my daughter for my money?"

Her Suitor "And how am I to know that you won't fail inside of a year? We're both taking a risk!"

* * *

We're right up to our necks in the lovely job of taking stock

* * *

A lady called us Monday morning to ask if we had a chair seat that was 22 inches square. We told her that our stock usually consisted of all sizes from 12 inches to 22 inches wide, and in about three shapes She seemed a little surprised to learn that she could get a chair seat so large, and so we thought, we'd better tell the readers of RTT as one of them might want a chair seat

* * *

Jumping jack-rabbits! Here's an opportunity for you folks that own a good round heating stove and would like to have an Estate Heatrola, but feel that you can't lose the difference in price between what you paid for your stove and what you THINK we'll give you on a trade-in on a Heatrola WE WANT USED STOVES and we're willing to give you a trade-in value on an Estate Heatrola that'll make your head swim You simply can't afford NOT to own a Heatrola and deprive yourself of the June warmth that comes with it Scarcely a day passes but that some one tells us how much they are heating several rooms in their home and that the floors are nice and warm and at the same time they're saving coal Winter weather is liable to drop in on us at any time Be prepared Do it NOW while we are needing your used stove and can give you a trade-in value for it that surpasses anything that we've ever offered

* * *

With Christmas on a Friday and Sunday following and then New Year's Day on Friday and another Sunday following it we've sinda got into the habit of loafing Well now that the holidays are over, we'll have to snap out of that loafing habit and begin to make things hum for 1932 There will be quite a stretch before we get another holiday

* * *

A young lady from Circleville was in the store last Saturday and asked our advice about an upholstered suite recovered Since the suite has been in use for 10 years, and the style had changed quite a bit, we advised her to purchase a new suite. Besides, since the suite was bought, prices have been materially lowered on upholstered furniture. And what do you suppose the lady told us? She said that the frame work, webbing, and materials (with the exception of the outside cover) were in such excellent shape, and that the suite was so comfortable she did not wish to make a change, even though the re-upholstering might cost as much as a new suite In spite of the fact that we would have liked to have sold her a new suite, we were glad to know that the old suite was so good, even though it had been in hard usage for the past 10 years. That's the kind of furniture that we enjoy selling, and that's the kind we do sell, whenever the customer will let us.

* * *

Speaking of upholstered suites, just a few days before Christmas a man and his wife were in our store looking for a comfortable rocker After making a purchase, they looked at our living room suites, but did not buy at that time Later, all unknown to his wife he purchased a suite and had us deliver it to their home for Christmas. We'll bet that the wife was surprised and pleased, don't you?

* * *

A Circleville man purchased a solid mahogany coffee table from us and sent down a large paper box in which we were to deliver the table to his home He said that Friend Wife was always discovering before Christmas morning what he had purchased for her and this time, he hoped to fool her Well, we hope that the table was a complete surprise to her

* * *

And this story reminds us of a beautiful coffee table that has a top that is not injured by any liquids that might be spilled upon it We've been told that there are certain liquids that when spilled on varnished tops will remove the varnish Don't be afraid of this table—it can't be injured in that manner

* * *

Judge Adkins so the story goes was reproving a man for deserting his wife He said, "Wife desertion is something I must deal with severely" To which the man expostulated, "But, judge, you don't know that woman. I ain't no deserter I'm a refugee."

No matter what you pay

here's the best pipe tobacco in America!

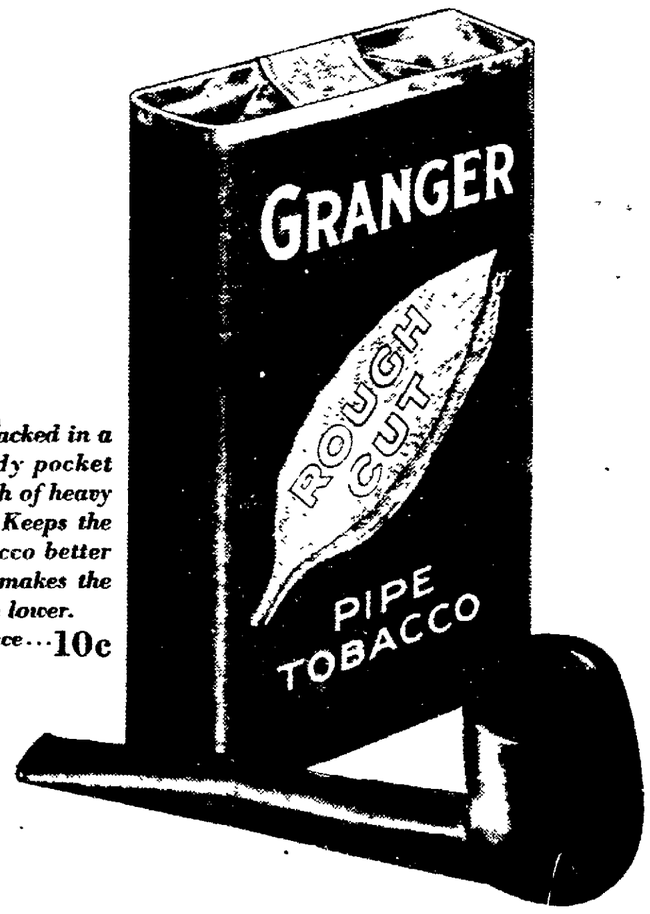

Packed in a handy pocket pouch of heavy foil. Keeps the tobacco better and makes the price lower.
Hence . . . **10c**

YOU CAN DEPEND ON A LIGGETT & MYERS PRODUCT

Penney's WHITE GOODS Event

Featuring White Goods - Linens - Bedding - Towels

Double-Thread Bath Towels

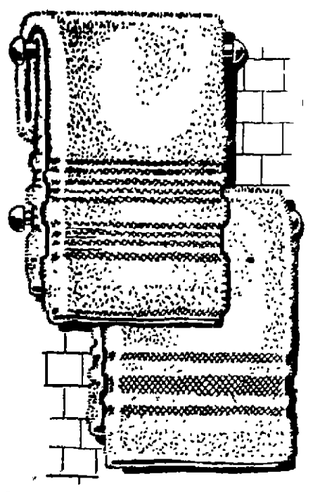

59c

Soft
Sturdy
Absorbent

A wonder value! Large, soft fluffy towels of substantial *double-thread* terry that will wear and wear. Smart colored stripe borders—in pink, blue, green, gold and lavender.

ADVANCE SPRING STYLES!

PRINTED DRESSES

Smart Pongees—Broadcloths! **79c**

Vat Dyed Colors!

Which means these clever dresses wash *beautifully!* Flattering NEW prints — either dark or light backgrounds — in pleasing new styles with or without sleeves!

SIZES and STYLES for MISSES and WOMEN

Pay LESS
But Buy QUALITY . . .

"Belle Isle"

Muslin . . . Long Wearing
36-inch bleached
39-inch unbleached
10 yards for 59c

Longcloth . . . Soft Finish
36-inch bleached
Price a year ago: 10 yds. for 73c

Full Bed Size . . . Extra Long

"PENCO" SHEETS

Extra Length
. . 81x99 inches . . .
(before hemming)
98c

This same exceptionally fine quality sheet sold a year ago for $1.33! It has a *permanent* linen finish and is as soft and smooth as you could desire! You'll be able to keep well within your budget and still have QUALITY when you buy "Penco"!

42" x 36" Pillow Case: 23c
Price a year ago 31c

Include these in Your Budget!

"Wizard" SHEETS

81 x 90 inches (before hemming), these sheets are a buy you'll be delighted to take advantage of! They'll come back from the laundry each time looking like new!

Penney's Low Price 2 for $1.00

42 in. x 36 in. Pillow Cases—10c

So Practical!

"Stevens" ALL-LINEN CRASH

18 inches wide, you can use this excellent quality crash for *so many* things! It comes bleached or unbleached with pastel colored borders! Exceptionally LOW PRICED!

5 yds for 69c

12 x 12 inches

Terry Wash Cloths

6 for 19c

Plaids and borders in gay colors. You will like the soft, firm feel of these generous-sized wash cloths—*and the way they wear!*

During January and February this store will close Saturday nights at 9:30 o'clock

A Wise Economy!

"Honor" MUSLIN

A fine quality, pure finish muslin that will wear and wear . . . and improve with laundering. And you don't pay a cent more at Penney's for the quality . . . in fact, you get it for less!

39 inch unbleached
36 inch bleached
36 inch longcloth
10 yds. for **79c**

For Wise Economy . . . Buy

"NATION-WIDE" SHEETING

and Pillow Tubing

8/4 or 72-inch bleached.....25c yard
9/4 or 81-inch unbleached.....25c yard
9/4 or 81-inch bleached.....27c yard
10/4 or 90-inch unbleached.....27c yard
40-inch pillow tubing.....16c yard
42-inch pillow tubing.....17c yard

Long Wearing!

"Honor" Muslin

36 inches bleached and 39 inches unbleached . . . a quality unusual at this exceptionally *low price!*

8c Yard

A Wise Buy!

"Belle Isle" Muslin

Muslin that wears exceptionally well. 36 inches wide bleached and 39 inches unbleached . . . it's an *unusual* value even at Penney's!

Penney's Low Price **6c yard**

What a Buy!

Rayon-and-Cotton

Bedspreads

LUSTROUS
COLORFUL

Only **98c**

To Brighten, Your Bedrooms

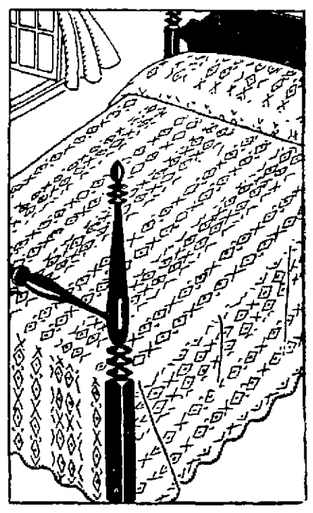

80x105 inches

A lower-than-low price for these satisfaction-giving bedspreads. (A year ago they were a remarkable value at $1.69!) Unusually good-looking Jacquard patterns—scalloped edges—in rose, blue, green, and helio.

Hot on the Trail of Quality!

Nothing escapes these suspicious members of Penney's buying staff. Each is on his toes. Each suspects the worst. Each is expert in tracking down *superior quality* . . . merchandise worthy of inclusion among Penney's famous *every day low prices.**

Others may be confused, even deceived, by the present hue and cry over sensational values—but *not* these wary sleuths! They base their judgment on Penney's unvarying formula . . . Low Price + Quality = Value!

And because of this policy and the tremendous buying power of more than 1450 stores behind it, millions the country over are acclaiming Penney's *investigated* values as the safest . . . the sanest . . . the thriftiest!

Penney's *Extra* Quality
Adds Nothing to the Price!

Penney's is not in business for today only. We expect to be the favored shopping place of your children, their children and their children's children.

That's why Penney's emphasizes QUALITY as the test of "Value."

That's why Penney's is more determined than ever to give low prices—still keeping up quality.

That's why Penney's will be serving the nation with honest values long after price-shouting competition has disappeared!

NEW LOW PRICE!

Fluffy Cotton Blankets

Only **49c Each**

Soft and marvelously nappy you'll find they make excellent sheet and throw blankets! Plaids with colored stripe border in double bed size.

Penney's Price Is Extra Low!
Penney's Quality Is Extra High!

"Nation-Wide" SHEETS 69c

81 x 99 inch size (before hemming) . . . these sheets are plenty long enough to tuck in well at the foot. Smooth, soft, but made to give *excellent* wear. You won't regret stocking up for the winter with "Nation-Wide"! This very same sheet sold for 87c a year ago!

Pillow Cases, 42" x 36": 17c
They sold a year ago for 21c

Famous Quality . . .
Lower-Than-Ever Prices . . .

"Penco" Sheeting

and Pillow Tubing

8/4 or 72-inch bleached.....35c yard
9/4 or 81-inch unbleached.....35c yard
9/4 or 81-inch bleached.....37c yard
10/4 or 90-inch unbleached.....37c yard
40-inch pillow tubing.....23c yard
42-inch pillow tubing.....25c yard

Lowest Price Ever for This Quality!

Part-Linen Crash

Dish Toweling

5 yards for 39c

—*And you know Penney's values!* Woven of heavy, absorbent yarn, this quality is both soft and serviceable—for the constant scrubbing all-around kitchen towels require. Bleached or unbleached, with colored borders. 16-inch width.

A Rare Chance to Fill Your Linen Closet for Less!

4 for 39c

Bath Towels

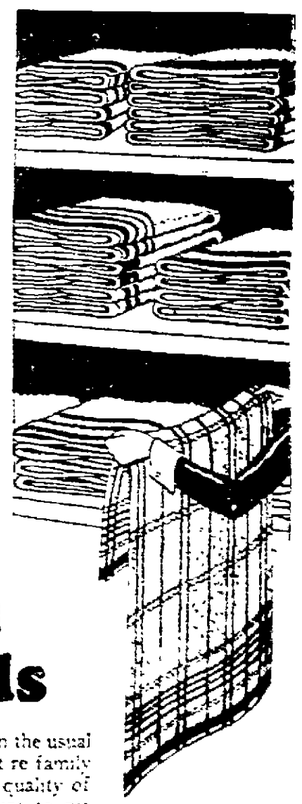

Much larger and heavier than the usual towels at this price. The entire family will appreciate the serviceable quality of this thrifty purchase. Be sure to get enough to satisfy their demands. Plaids, stripes, borders in pink, blue, green, gold and lavender.

Sizes — 18"x35" 20"x40"

J. C. Penney Co. Inc.

125 N. Court St. Circleville, Ohio.

The wise ones know — The wise ones know

IT PAYS TO SHOP AT PENNEY'S

The Circleville Herald
Consolidation of The Circleville Herald, established in 1883, and the Daily Union-Herald, established in 1927.

Published Evenings, except Sunday by THE CIRCLEVILLE PUBLISHING COMPANY.
Earl J. Herrmann, Manager.

A DEMOCRATIC NEWSPAPER

MEMBER
Ohio Newspaper Association
International News Service
King Feature Syndicate
Ohio Select List

NATIONAL ADVERTISING REPRESENTATIVES
JOHN W. CULLEN Co.
No. 8 S. Michigan Ave., Chicago, Ill.
501 Fifth Ave., New York City
General Motors Building, Detroit Michigan.

SUBSCRIPTION RATES
By Mail One Year, $4; six months, $2.25; three months, $1.25; one month 50c; Delivered by carrier—Per Week, 15c; $6 Per Year in Advance.

Entered at Postoffice at Circleville, as Second Class Matter.

The Peddler Nuisance

HOUSEWIVES of Circleville have a grievance. They are complaining and pleading for relief. Their complaint is against the peddler and house-to-house canvasser, and relief is in their own hands.

It is the everyday lament of the house wife that after answering the doorbell ringings and knocks of persons with something to sell she has no time for doing her housework. For surcease from these interruptions and annoyances she must play possum or go shopping, and if she chooses the former alternative some neighbor is certain to start the gossip that she is dodging bill collectors.

Not only the housewife suffers from the growing invasion of canvassers. They rob established business of its legitimate trade and carry from the community money that would otherwise be used for its own upbuilding.

Peddlers do not render an indispensable service. They purvey nothing not obtainable in stores, and their "bargains" are too often fraudulent. Extravagent claims are part and parcel of their profession; their fly-by-night commerce holds them to no guarantees. And in this day of telephones and quick delivery the argument of accessibility does not hold.

For the present plethora of doorstep merchants the housewives alone are to blame. Without patronage they could not ply their pestiferous trade, and judging from the wear and tear on doorbells they do not lack patronage.

† † †

Franklin's Genius

THE 226th anniversary of the birth of Benjamin Franklin January 17, comes at a time when there is a marked revival of interest in this genius of Revolutionary America. His country is rediscovering him.

The passing of generations has not dwarfed him. He seems to tower more and more over his contemporaries as the perspective of history lengthens.

This is hardly because Franklin brought the lightning down from the sky, or because he collected data on waterspouts and earthquakes, or devised a remedy for smoking chimneys, or invented bifocal spectacles, or made a clock, or had more than an average knowledge of medicine.

Nor is it due to his political services, great as they were; nor to his publishing and printing activities; nor to his having signed the Declaration of Independence.

He was the first "civilized" public man in America. That accounts for his ever-growing fame.

It was the many - sidedness of Franklin, along with his humanity and his magnetism, that has projected the greatness of him down to the present time. In his era the man was a modernist. There was nothing reactionary in his make-up, and yet he was never a radical.

Benjamin Franklin's enduring fame seems to rest upon the fact that he was so far in advance of his day and generation. He would not be lost in this modern world, nor be bewildered by it. It is in the many ways in which he differed from his contemporaries rather than in his kinship with them that he stands out from his time.

† † †

"Goose Bone" Prophets

DURING the fall the weather prophets were about equally divided in "early winter" and "late winter" schools: Now that winter is well on its three months' journey some goose-bone prophets foretell a cold, wet summer and others see a hot, and dry season approaching. About next September the public will know which guess was the best.

It has been predicted that this is to be "a year without a summer," like 1816. A New York state diarist in 1816 recorded snow on June 6 and 8, freezing weather up to June 14, frost on June 28, backward crops in July because of unseasonable weather and frost on August 24.

There are many "signs" on which this unpromising prediction of a cold summer is based but the one most frequently cited is the recollection (its accuracy is not vouchsafed) that the six exceptionally warm summers preceded the frigid summer of 1816 and that during the last six summers temperatures east of the Rocky Mountains have been generally above normal. The theory is entertained that to compensate for the high temperatures there must be a season of unusually low thermometer readings.

There is too little known of the sequence of weather conditions over a long period of years to warrant the forming of such conclusions as the one-in-seven theory of the long distance weather forecasters. Much is said about "weather cycles but the prophets" seem to be unable to agree upon the time it takes to complete that cycle.

CHAPTER LIV

"Darling, you know, don't you, that I love you? Oh, I think I fell in love with you when I first saw you, that long ago night in New York—just couldn't help myself!" he whispered, his arms drawing her closer, closer. "And I'm impatient to hear you tell me that you care, too, sweetheart—now, before the others come, before we speak another word of those ugly disquieting things that have been happening tonight!"

Her eyes told him before her lips formed the words. The faint color in her cheeks was like the flush at the heart of a breaking apple blossom.

"But surely you know that already, Jim?"

The voices outside were coming nearer. But before their solitude was intruded upon, almost before her whispered answer was given, their lips had met.

Then presently:

"Jim, it was that letter from Frank those men wanted—his letter telling me about the Czarina Rubies hidden at Monksilver!"

The hidden hand of Martell and Sant in this! Jim knew it then beyond doubt.

Had these men, after ransacking Monksilver in vain, seen a last faint hope of finding a clue in that letter from Severn, that as Saint knew, had given Katharine the news of the Murinov treasure? A last desperate chance on which they had gambled recklessly?

"I refused at first—and then they threatened me," Katharine went on. "Threatened to carry me off in their car to share Frank Severn's unknown fate, unless I gave up that letter. And they meant their threat."

She gave a sudden little shiver.

"They had thrust gags into our mouths, that we could not cry out, and at last—we seemed so helpless in their hands—I showed them where the letter was," she said. "Not, of course, that it will tell them anything more about the jewels than it told us."

But Jim was less sure of that, far less sure. This last desperate throw to secure that coveted plunder . . . perhaps not so futile in its results as Katharine thought.

DISQUIETING

That curious sketch of a fish with a key in its mouth, that was like no fish that ever swam; whatever Severn had meant by it, almost certainly as Jim was now convinced this fish held the key to the secret.

That it baffled him might mean no more than that he was unfamiliar with Monksilver. But Sant knew the house inside out. Probably to Sant the meaning would be as obvious as a finger post pointing straight to where that dead man had hidden away the Czarina Rubies. Martell and Sant, gambling on a long-odds chance, could hardly have hoped for such luck as this.

Had that clue already laid bare to their enemies the hiding place of those jewels of an empress that had brought death to two men at Monksilver?

That vital secret already in the enemy's hands! For a man who barely two minutes ago had felt himself the luckiest person alive, Jim Wynter's face looked gloomily worried.

"But why are you frowning like that, Jim," Katharine demanded suddenly.

Her voice brought him back from his thoughts with a little rueful laugh.

"I don't deserve my good luck, do I, darling? We've been engaged just about two and a half minutes—and here I am wearing my best scowl already! But I'm worried on your account, Katharine—darned worried," he admitted. "Those jewels Federoff guarded with his life from Bolshevik hands—I should hate to think of Sant and Martell getting away with 'em. And it rather looks now as if they have more than a sporting chance, worse luck!"

The thought of what had happened at Manorways tonight, the brutal intimidation of the girl he loved, had touched him to a white heat of anger—and on top of that it looked as if this plot had been only too successful, had put the plunder within reach of these secret enemies. No wonder Jim frowned gloomily—even though he had been engaged scarcely more than two and a half minutes.

Then swiftly his face cleared.

"No, by gad, they aren't going to have it all their own way!" he cried, suddenly cheerful again, as a thought struck him. "We'll pip 'em yet!"

HOPE

The nearing voices outside had reached the door. Bill, as he and the others came into the hall, was too much occupied by thoughts of this audacious raid on Manorways to notice anything—but something in Katharine's face struck Milly the moment she passed inside. She glanced quickly from Katharine to Jim, as if her observant eyes had guessed their secret.

And almost in the same moment another sudden discovery broke upon her. She glanced in surprised amazement at Ilsham.

"But—you aren't using crutches, Mr. Ilsham!"

John Ilsham laughed.

"I've had a miraculous recovery, Mrs. Grayson, as your husband will tell you——"

Jim's voice interrupted him.

"Oh, I've got a job for Bill first. Bill, think you can get your pal, Inspector Haste, if you ring up Scotland Yard now?"

Hurriedly he told them of that queer hidden clue in Severn's letter that had been the object of the raid—beyond all doubt, as he was convinced, a last desperate bid on the part of Martell and Sant for those jewels from Russia.

Plainly Ilsham, despite his surprising knowledge of what was going on behind the scenes at Beggar's Court, was hearing now for the first time of the rubies hidden away in that old house at Richmond. Milly, too, was hearing something for the first time. As those two names left Jim's lips, she stared at him with startled, almost incredulous eyes.

"But, Jimmy," she cried breathlessly, "you can't mean that? That it was Sant and Martell who organized this raid?"

"Oh, I forgot you didn't know, Milly. Yes, Sant and Martell—you can strike both of 'em off your visiting list!" Jim told her with a smiling shrug. "That comic fish that Severn sketched in his letter—though as a clue it leaves Katharine and me guessing, I'll bet it won't mystify Sant for two seconds! Probably has given him the exact spot where to hunt for the plunder at Monksilver. And he won't lose much time, may even be on his way to those rubies now——"

"Oh, Jimmy! But something ought to be done!" cried Milly. "If Katharine were to be robbed of those jewels——"

His laugh reassured her.

"Oh, something is going to be done! If necessary I'm going to Monksilver myself tonight. Only with the start they've had I might be too late. In any case I fancy we can do better than that. That's why I want you to ring up Haste, Bill. I expect he could arrange to have Monksilver kept closely watched from now onwards, to make sure that no one does any treasure-hunting there tonight. It's all part of the Severn case, of course."

Bill nodded emphatically.

"I think we can count on him, all right. After I've had a talk with Haste, I fancy Sant won't have much luck in his treasure hunt!" Bill grinned.

He hurried off to the telephone.

"But how did my man Webber come to be on the scene?" asked Ilsham.

"Oh, a yell I gave—I'm almost surprised you didn't hear it at Beggar's Court!" Milly cried. "Whilst they were threatening poor Katharine I managed to work my gag free and screamed. Webber happened to be passing in the road and hear it—wasn't it wonderful luck? They forced the gag back into my mouth, but I managed to scream again."

"But didn't Mike do anything dashing during those exciting moments?" broke in Jim, glancing down at the terrier.

"Oh, I've no patience with Mike. He was down at the bottom of the garden, rat-hunting, I expect—and never came to see what my 'crea... was about," said Milly, reproachfully. "It brought Webber, luckily. He found the back door unlocked—which was just like Clara. I've always had to speak to her about being so careless. Anyone might walk in——"

"Well, you were not exactly sorry that Webber did?"

Milly laughed.

"Oh, I shan't scold Clara this time. Webber guessed something was wrong and came in ever so quietly. I was as much surprised as the men. When Webber saw them, well, I've never seen anything like it. He was across the room in a flash and sent one of them spinning with the loveliest punch. You should have heard his teeth click!" Milly's voice was ecstatic. "His mask came off as he crashed. Such a pity the other man had a revolver. Webber couldn't do anything against that."

"Oh, he saw one of the men's face, then?" said Ilsham. "You say Webber's still here? May we have him in, Mrs. Grayson?"

"Yes, I want to shake hands with Webber. He's a sportsman!" cried Jim.

MODEST

Webber came in from the kitchen, a little embarrassed at the demonstrations of gratitude he had to face.

"No, I only saw the face of one of 'em. But I have a pretty good notion who the other chap was," Webber said. "He never gave me a chance to hear his voice, too afraid I should recognize it, I suppose—but I'll swear it was Frome from the Cross Keys!"

"Frome!" Jim was hardly surprised.

"And I shouldn't wonder if he'd known beforehand your chauffeur would be out, madam," added Webber. "I can't prove it, of course, but it was Frome right enough."

Jim had small doubt, either. Frome, who had made that murderous attack on him by the estuary a night or two ago, who had been associated with Creyke's violent death at Monksilver—Martell's jackal! Frome, of course!

Webber had been cycling over to see a sick friend at Trayne when passing Manorways. Milly's cry for help had reached him. As he left to resume his interrupted journey a few minutes later, Bill Grayson, looking exceedingly cheerful, came back from the telephone.

"No need to worry about those jewels of yours, Katharine," he said. "Haste's got the situation well in hand, and long before Sant could reach Monksilver tonight the place will be closely watched. If Sant should turn up, they will be quite polite to that gentleman—as the owner's legal man he has the right to go there, of course—only he won't be allowed out of sight. Won't have a chance of unearthing that cache of jewels except under the eyes of the police—which wouldn't suit his book at all."

(To Be Continued Monday)

See Dentist If You Have "Trench Mouth"

This Name Was Given During the World War to Vincent's Angina, a Disease That May Prove Serious If Neglected, but Curable If Properly Treated

By ROYAL S. COPELAND, M. D.
United States Senator from New York.
Former Commissioner of Health, New York City.

RECENTLY I had a letter from a prominent dental surgeon living in Manitoba. He was not quite satisfied with the reply I made to one of my correspondents, who had asked regarding "trench mouth." I quote briefly from his letter.

Dr. Copeland

"Having had experience with thousands of cases of 'trench mouth,' I venture to suggest, first, that the treatment of this disease is entirely within the special field of the dentist, and, secondly, that nearly every case requires some operative treatment in the mouth. I quite appreciate the relation of general health and diet to this disease, but I still believe that the patient should see his dentist first."

Vincent's angina is a disease of the mouth, first described in 1883 by an American dentist. During the World war this disease was commonly found among the British and French troops and there received the name "trench mouth."

Trench mouth is an inflammation of the tissues caused by certain bacteria. The swollen gums are spongy and bleed easily. There are tenderness and pain when the teeth are brushed. The breath has an offensive odor and there is a bad taste in the mouth.

In severe cases there is pain on swallowing, the teeth are loose and there is an excessive amount of saliva in the mouth. Sometimes there are marked constitutional disorders, such as lack of "pep," an inability to work and mental depression. The disease may be serious. In that event high fever will be observed, as well as profuse bleeding from the mouth and extreme prostration.

The disease is easily transmitted from one individual to another. An afflicted person should avoid kissing. His tableware and glasses should be kept separate to prevent the spread of the disease.

Trench mouth should never be neglected. When properly treated the disease can be completely cured. If neglected it runs on indefinitely.

The treatment consists of the application of antiseptics to the infected area. In addition to this treatment, specific medical attention, or surgery, and general advice are necessary.

If you have trench mouth or suspect you have, you should see a good dentist. If by any chance you can reach a high-class dentist who saw service in the World War, that is all the better. There were so many cases in the armies that experience gained there is sure to be useful.

However, every progressive dentist is keeping abreast of all the advances in dental knowledege. Cavities of the teeth, inflammations of the gums, pus pockets, dead teeth and incomplete bridge work *must be* attended to by your dentist, if a permanent cure is to be hoped for.

Even after the infection has been cured, it is important that proper care of the mouth be taken. You must make sure the cure is complete.

Answers to Health Queries

Mrs. J. J. J. Q.—What would cause the mucus to run back into the throat affecting the breath and irritating the throat?

A.—This indicates a catarrhal condition. For further particulars send a self addressed, stamped envelope and repeat your question.

J. E. Q.—What causes the fingers to feel numb at night? On the other hand my ankles and feet feel hot.

A.—This is probably due to a circulatory disturbance. Improve your general condition. For full particulars send a self addressed, stamped envelope and repeat your question.

Copyright, 1932, King Features Syndicate, Inc.

If Criminals have "sick minds" and the good are "morons," what in thunder is normal?

Perhaps the thing that made old fashioned dancers respectable was the *frame of mind.*

Dancing exercises just about everything except discretion.

All work and no play gets Jack in shape to pay the alimony.

Home, to a woman, is any place where there's a shoulder she can cry on.

Alas! Even the establishment of equality can't keep us from envying our superiors.

Any member of the family of Frank Rader, 317 Mill-st, is invited to be a guest of The Herald to the Grand Theatre. Call at this office for ticket.

A Cold

Colds are common because people are careless. Prompt use of aspirin will always check a cold. Or relieve your cold at any stage. And genuine aspirin can't hurt you. Take two tablets of Bayer Aspirin at the first indication of a cold, and that's usually the end of it. If every symptom hasn't disappeared in a few hours, repeat. Bayer Aspirin does not depress the heart. Take enough to give complete relief. And if your throat is sore, dissolve three tablets in water and gargle away all soreness. In every package of genuine Bayer Aspirin are proven directions for colds, headaches, sore throat, neuralgia, neuritis. Millions who used to suffer from these things have found winter comfort in aspirin.

BAYER ASPIRIN

Theaters

AT THE GRAND

Noah Beery has gone "straight." The man who has played more villainous "heavies" than any other screen actor is finding unusual enjoyment in his featured role in Universal's "Homicide Squad" because instead of playing the role of a crook, he apprehends them.

The expression "the villain still pursued her" and Noah Beery have been synonymous in screendom for the past 12 years. However, "Homicide Squad," now playing at the Grand Theatre, finds the veteran actor a persistent police officer who tracks a band of hijackers for months and finally brings their leader to justice by employing extraordinary means to produce a confession of guilt of murder and robbery.

Lee Carrillo, Mary Brian and Russell Gleason are featured with Beery in this new Universal picture which George Melford is directing.

AT THE CLIFTONA

Manager Kusner of the Cliftona Theatre is pleased to announce the arrival of "Compromised" the First National picture featuring Ben Lyon and Rose Hobart.

"Compromised" is a romantic drama of young love and marriage—a story of universal appeal which will delight all the family. Mr. Lyon is cast as Sidney Brock, son of a millionaire milk-owner, and living in a small town boarding house, to be near the humble job he has taken in his father's factory.

Others in the cast are Delmar Watson, the four-year-old boy wonder—Juliette Compton, Claude Gillingwater, Bert Roach, Emma Dunn, Florence Britton, Adele Watson, Louise Mackintosh, Virginia Sale and Edgar Norton. The absorbing picture is based on a play by Edith Fitzgerald. John Adolfi directed.

AT THE CIRCLE

Josephine Dunn, who shares stellar honors in "Air Police," a thrilling screen narrative of brotherly love in the skyways, with Kenneth Harlan and Charles Delaney, has been before the public eye since she was 14 years old. Born in New York, Miss Dunn went on the stage shortly after her graduation from the Sacred Heart convent in that city. She was one of the first of Paramount "junior stars" and, until recently, was under contract to M. G. M.

In "Air Police," which comes to the Circle Theatre, on Tuesday, Josephine Dunn portrays the role of a spitfire dancer in a Mexican cantina. That even so fair a blonde as Miss Dunn can "emote" as well as her darker sisters is demonstrated by her talented rendition of the difficult and complex role she has in "Air Police."

Looking Back In Pickaway County

5 YEARS AGO

Elizabeth Dunlap will entertain her school mates of the Columbus School for Girls at a party at the home of her parents this evening.

Walter C. Dresbach and Catherine Howard are announcing their marriage of Dec. 27, 1927.

Oscar Turner and George Grubb returned from Detroit where they attended a meeting of the Detroit Laundry Co.

Mr. and Mrs. Joseph Brown of S. Court-st, announce the birth of a son, Sunday, Dec. 26, 1927.

15 YEARS AGO

Dr. F. S. Bone, formerly of this city, has been elected secretary-treasurer of the Fairfield-co Medical Society.

Melvin, 10-year-old son of Mr. and Mrs. Lawrence Warner was operated upon for the removal of his tonsils.

J. W. Johnson, editor of the Democrat and Watchman and Tom C. Tipton of the Williamsport News are in Columbus arranging for the meeting of the Buckeye Press Association.

Seymour Van Meter celebrated his 73rd birthday anniversary New Year's Day.

25 YEARS AGO

J. H. Gill has composed a march which has been accepted by a music firm.

Fred Nicholas has temporarily resigned his position at the Second National Bank to take up his duties as city auditor.

Major George Florence returned from Delaware and Marion where he inspected Ohio National Guard companies.

Copr., 1932, The American Tobacco Co.

"There's none so good as LUCKIES"

SHE'S MISCHIEVOUS, RESTLESS, AND 20, WEIGHS 112 POUNDS.

Miss Harlow has smoked Luckies for two years . . . not one cent was paid for her signed statement. She rose to stardom in "Hell's Angels" . . . and if you've seen her new COLUMBIA PICTURE, "THREE WISE GIRLS," you'll understand why thousands of girls are trying to match her riotous platinum blonde locks. We appreciate all she writes of Luckies, and so we say, "Thanks, Jean Harlow."

"I've tried all cigarettes and there's none so good as LUCKIES. And incidentally I'm careful in my choice of cigarettes. I have to be because of my throat. Put me down as one who always reaches for a LUCKY. It's a real delight to find a Cellophane wrapper that opens without an ice pick."

Jean Harlow

"It's toasted"

Your Throat Protection—against irritation—against cough

And Moisture-Proof Cellophane Keeps that "Toasted" Flavor Ever Fresh

TUNE IN ON LUCKY STRIKE—60 modern minutes with the world's finest dance orchestras and Walter Winchell, whose gossip of today becomes the news of tomorrow, every Tuesday, Thursday and Saturday evening over N. B. C. networks.

MR. SUPPLY MEET MR. DEMAND — MR. NEED MEET MR. HAVE — IN THE CLASSIFIED COLUMNS

The CIRCLEVILLE HERALD and THE UNION-HERALD

CLASSIFIED ADVERTISING INFORMATION

All ads are restricted to their proper classification and to the regular Circleville Herald style of type. The publishers reserve the right to edit or reject any classified advertising copy.

Advertising orders for irregular insertions takes the one-time rate. No ad is taken for less than a basis of three lines. Count five average words to the line on paid advertisements.

Charged ads will be received by telephone, and if paid at Circleville Herald office within six days from the first day of insertion cash rates will be allowed.

Ads ordered for three or seven times and stopped before expiration will be charged for only the number of times the ad appeared and adjustment made at the rate earned. All ads ordered seven times will be published in the Union-Herald (Weekly) and will be counted as one insertion, as will three-times ads ordered printed in Tuesday's or Wednesday's issues of the Daily.

Ads received up to 11 A. M. will be inserted the same day.

A charge of $1.00 is made for publishing Obituaries.

A charge of 50 cents is made for publishing Cards of Thanks.

Special rates for yearly advertising upon request.

Careful attention given to mail orders.

Rates per line for consecutive insertions.

One time ..... 9c per line
Three times for the price of two.
Seven times for the price of three.

Announcements 1-10

NEW TIME CHANGES
EFFECTIVE AUGUST 25, 1931

Buses leave Circleville for Cincinnati, Washington, C. H., New Holland, Williamsport, Wilmington, Xenia, Springfield, and Dayton at 8:15 A. M., 1:15 P. M., and 5:30 P. M., Daily.

Buses leaves for Laurelville, South Bloomingville, Athens, Marietta, Pomeroy, and points South at 8:00 A. M., 11:45 A. M., and 5:45 P. M., Daily, except Sunday. Sunday 11:45 A. M., and 5:45 P. M.

NEW Low Fares in effect now.

CIRCLEVILLE to Cincinnati, $2.50 one way, $4.50 round trip.

CIRCLEVILLE to Hillsboro, $1.40 one way. $2.50 round trip.

CIRCLEVILLE to Wilmington, $1.80 one way, $2.35 round trip.

CIRCLEVILLE to Athens, $1.70 one way, $2.70 round trip.

CIRCLEVILLE to Marietta, $2.60 one way, $4.70 round trip.

OHIO SCENIC STAGES INC.

LOST—Small brown leather coin purse containing currency and change. Call 61. Reward. —10

Automotive 11-17

FOR SALE—CHEVROLET Roadster. Good condition. Just overhauled. Cheap for quick sale Phone 838. —11

Business Services 18-31

FOR MECHANICAL WORK, damaged cars, painting, top repair, washing, greasing, brake repair, we have the parts. Prices right. Call 50. E. E. Clifton. —18

HAULING OF ALL KINDS, careful handling at the right price. Furniture and piano moving. W J. Ryan, 1028 S. Court-st. Phone 406. —25

STAR SHOE REPAIR shop. Expert workmanship. Reasonable prices. 125 E. Main-st. —29

Employment 32-37

THE CURTIS PUBLISHING CO. has three sales positions open for men with cars to work in nearby counties with me, calling on farmers. We train you thoroughly. Position pays car allowance and commission. Permanent and good opportunity for advancement. Telephone 713 or call today H. R. Artz, 216 W. Mound-st. —33

WANTED—Three men to enter radio, television, and talking pictures. Steady employment, and a good opportunity for one willing to learn. Experience unnecessary. Give present employment, age, etc. Box C. H. care Herald. —33

WE WILL HIRE a local man, good appearance and a producer Man who is accustomed to dealing with business and professional men, permanent. Salary and bonus to those who qualify. If you are a go-getter and can prove it, write Manager, Box 382, Painesville, Ohio. —33

Financial 38-41

WANTED to borrow $1,000 for 2 years. 3 times security. Write Box L. D. care Herald. —41

Live Stock 47-50

FOR SALE Span of black mules 4 and 6 years of age. Phone 28F2 Pickerington exchange P O. Canal Winchester C M Raab —48

Merchandise 51-66

FOR SALE—To responsible party beautiful $1,900.00 Baby Grand Piano, just like new, with bench fully guaranteed, well known make Will sell for balance due $348 30. Pay only $10 00 per month Write us and give reference and we will tell you where this piano can be seen. Address Credit Manager Box N care of this paper. —62

VELVET—All shades 98c to $1 25 yd. Mary Goeller Beck Beauty Shop, 105 E. Main-st. —51

COAL—Buy yours now! Best quality—low prices—sudden service. Helvering & Scharenberg. Phone 582. —50

Merchandise 51-66

WE have in the vicinity of Circleville, a beautiful Baby Grand Piano of nationally know make which we are compelled to repossess. This splendid instrument cannot be told from new and may be purchased by paying the balance due at a few dollars each month. Also an almost new plain case Studio Upright Piano small balance due. For further information write Arthur L. Roberts, care Wurlitzer Music Store, 144 South High Street, Columbus, Ohio. —62

COAL! COAL! COAL! Hocking County, Peacock. The number of users are satisfied. Why not you try it? Good, clean coal for $3.85, $2.75 delivered. Call 926. I. P. Todd. Sold in small quantities at corner Walnut and Pickaway-sts. —56

Rooms and Board 67-73

ROOMS for light housekeeping for rent. Modern. Call 1265. —69

Real Estate For Rent....74-81

MODERN FLAT for rent. W. Main-st. Inquire Harry Clifton. —74

SEVEN ROOM HOUSE for rent with garage. Phone 1133. —77

HOUSE—Rent reduced, furnace, gas and electricity, hard and soft water. Phone 327. Mrs. Gill Jacob. —77

HOUSE—Rent reduced, furnace, gas and electricity, hard and soft water Furnished rooms. Phone 327. —77

HOUSE FOR RENT—224 Watt-st. Good location. Cottage for couple, 4 rooms, bath, garage. Newly decorated. Phone 722. —77

Auctions and Legals....90-91

NOTICE OF APPLICATION FOR CERTIFICATE OF CONVENIENCE AND NECESSITY

Public notice is hereby given that Wm Shaw has filed with the Public Utilities Commission of Ohio an application for a Certificate of Public Convenience and Necessity to operate a motor transportation company for the transportation of property over the following route, to-wit Chillicothe, Lancaster via Adelphia

Number and capacity of motor vehicles to be used One 1 1-2 ton

Number of trips to be made daily One round trip.

All parties interested may obtain information as to the time and place of hearing upon said application by addressing the Public Utilities Commission, of Ohio, Columbus, Ohio

WM. SHAW.

Dec. 22, 29, Jan. 5.

NOTICE OF ELECTION

The regular annual meeting of the stockholders of the Circleville Savings & Banking Co., of Circleville, Ohio, for the purpose of electing a board of directors for the ensuing year and for such other business as may properly come before said shareholders, annual meeting will be held at the office of the Circleville Savings & Banking Co., of Circleville, Ohio Wednesday, January 13, 1932, at 3 o'clock P. M.

J. R. NOECKER, Cashier

SHERIFF'S SALE OF CHATTEL PROPERTY
Court of Common Pleas, Pickaway County Ohio.

Rachel Mounjoy, Plaintiff,
vs
W W. Van Gundy, et al, Defendants.
Case No 8669

In pursuance of an alias issued from the Clerk's office of the Court of Common Pleas of said County, on the 26th day of December 1931 and to me directed in the above entitled action I will expose to sale at Public Auction, on the premises of W W Van Gundy in the Township of Salt creek in Pickaway County, Ohio, on Tuesday the 19th day of January 1932, at 1 o'clock P. M., of said day, the following Goods and Chattels to-wit:

1 New Idea spreader, 1 single disc 1 single row cultivator, 2 Holstein cows, 3 red cows, 8 veal calves, 44 shoats more or less, 62 fat hogs 1 Ford truck, 1 hay loader, 1 McCormick binder 1 single disc, 2 Bradley corn plows, 1 spike tooth harrow, 1 breaking plow, 1 riding plow, 1 tractor Oliver plow, 2 hay loaders 1 manure with bed 1 Gray mare 1 Brown mule, 7 sets of harness 1 wheel barrow, 1-2 shovel plow, 1 hay rake 1 Moline corn planter 1 Oliver gang plow, 1 John Deere Mower 1 Paine corn cutter, 1 roller.

Terms of Sale. Cash.

Taken as the property of W W Van Gundy and S. F. Van Gundy agent for Carl Van Gundy to satisfy an execution in favor of Rachel Mounjoy.

CHARLES H. RADCLIFF
Sheriff of Pickaway County, Ohio.

TOM BENICK, Attorney
Jan 5 8, 15.

NOTICE

Pickaway lodge No. 23 F. & A M. stated communication, Wednesday evening, January 6 at 7 o'clock Work in entered apprentice and Master Mason degree. Refreshments All brethren cordially invited.

NOTICE

B P. O. E. Elks will meet at 7:45 p m, this evening to go to home of late brother W E. Caskey E High-st.

EXALTED RULER

Cities' Anti-Knock Gasoline have proven to be the best gasoline in Circleville by all motorists

Any member of the family of G L Schlear, 234 N Scioto-st is invited to be a guest of The Herald to the Grand Theatre Call at this office for ticket

Dead Stock
WE REMOVE
HORSES AND COWS
Be Sure to Call Phone 372
Reverse the Charge.
CHILLICOTHE FERTILIZER CO.
Chillicothe, Ohio.

CHICHESTER-PILLS
THE DIAMOND BRAND
Ladies! Ask your Druggist for Chi-ches-ters Diamond Brand Pills in Red and Gold metallic boxes, sealed with Blue Ribbon. Take no other. Buy of your Druggist. Ask for CHI-CHES-TER S DIAMOND BRAND PILLS, for 40 years known as Best, Safest, Always Reliable
SOLD BY DRUGGISTS EVERYWHERE

FORCED VACATIONS FACE OHIO WORKERS

COLUMBUS, O., Jan. 5.—Vacations from two weeks to a month without pay may be ordered for state employes by heads of various state departments to meet Governor George White's demand for a 15 per cent reduction in state expenditures, Finance Director Howard Bevis said today.

That such a plan is under consideration by several cabinet members was admitted by Bevis while heads of state departments plunged into their budgets to comply with the governor's request that between $4,000,000 and $5,000,000 be saved during 1932.

'STAGGER' SYSTEMS

Thomas A. Edmondson, director of industrial relations who supervises and directs the work of 600 employes, is one of the cabinet members who is considering 'stagger' system of vacation without pay.

"If such a system becomes necessary, I'll take my vacation without pay the same as all other employes in the industrial relations department," Edmondson said. His department must save $203,000.

Bevis declared no such general order is contemplated by the governor's office, but that several cabinet members believe such a system is preferrable to a wholesale salary slash.

Several cabinet members are considering the necessity of abolishing jobs. Edmondson said his department has dismissed four persons since the governor's economy order went out.

Prohibition Commissioner Edmund G. Mathews admitted today that he has not yet made his plans for 1932 because of budget difficulties The appointment of a successor to C C. Barton, prohibition inspector who ended his life in Cleveland following his discharge charged with drinking has been delayed due to uncertainty about the amount of money available

McSWEENEY BUSY

In the state welfare department, Director John McSweeney today started summoning together heads of various state institutions to discuss 1932 reductions.

The welfare department's cut for the year is $1,303,000. "Governor White does not want us to cut any salaries and we don't want to discharge anybody, so we will have to try to absorb the reduction some way, McSweeney explained.

Radio Day By Day

TUESDAY

WABC — New York; 6:15 p. m. Colonel Stoopnagle and Budd; 7:15, Bing Crosby; 7:45, Morton Downey; 8:15, Abe Lyman's Band; 8:30, Kate Smith; 8:45, Walter Winchell; 9, Ben Bernie's Orch.; 10:45, Jack Miller's Orch.; 11:30, George Olsen's Orch.; 12:30 a. m, Noble Sissle's Orchestra.

WLW — Cincinnati: 6 p. m., Old Man Sunshine; 7, Amos 'n' Andy; 7:30, Isham Jones' Orch; 8:15, Vincent Lopez's Orch.; 8:30, The Bubble Blowers; 11, The Night Caps; 11:30, Los Amigos; 12, Henry Halstead's Band; 12:30 a. m., Isham Jones' Orch.

WJR — Detroit; 7:01 p. m, Amos 'n' Andy; 7:15. Puffs of Rhythm; 7:45, Ernie Holst's Orch.; 8:30, Bubble Blowers; 9:30, Great Personalities; 10, Russ Columbo's Orch.; 10:30, Clara, Lu and Em;

WGN — Chicago; 6:45 p. m. Little Orphan Annie; 7:15, Harold Teen; 8:15, Abe Lyman's Band; 8:30, Kate Smith; 9, Ben Bernie's Orch.; 9:30, Romances of the Sea; 11, Bing Crosby; 11:30 Morton Downey; 11:45, Wayne King; 12:15, Ted Weems' Orch; 12:45, Tweet Hogan and his Popular Dance Orch.

WEDNESDAY

WABC — New York; 7:15, p. m, Bing Crosby, 7:30, The Boswell Sisters, 7:45, Morton Downey; 8:15 Singin' Sam, 8:30, Kate Smith; 10:45, Street Singer, 11, Leon Belasco's Orch.; 11:30, Don Redman's Orch.; 12, Eddie Duchin's Orch.; 12:30, Ben Bernie's Orch.; 1, Don Bigelow's Orch.

WEAF — New York; 6:45 p. m, The Stebbins Boys; 7:45, The Goldbergs; 8:30, John Phillip Sousa; 9, Halsey Stuart Program; 10, Grantland Rice; 11:15, Jesse Crawford; 11:30, Vincent Lopez' Orch.; 12:05 a m, Coon Sander's Orch.; 12:30, Emerson Gill's Orch.

WJZ — New York; 6:45 p m., Lowell Thomas; 7, Amos 'n' Andy; 7:30, Phil Cook; 7:45, Believe It or Not; 9, Sherlock Holmes; 10, Russ Columbo's Orch; 10:30, Clara, Lu and Em; 11:30, The Three Doctors; 12, Mildred Bailey; 12:15, Larry Funk's Orch.; 12:30, Ernie Holst and his Popular Dance Orch.

WLW — Cincinnati; 6 p. m., Old Man Sunshine; 6:45, Lowell Thomas; 7, Amos 'n' Andy; 9, Sherlock Holmes 11, The Night Caps; 12, Henry Halstead's Orch.; 12:30, Isham Jones' Orch.

WJR — Detroit; 7:01 p. m., Amos 'n' Andy; 7:30, The Welcomers 10, Russ Columbo's Orch; 10:30, Clara, Lu and Em; 10:45, Hollywood Nights; 11:30, The Three Doctors; 12, Mildred Bailey;

WGN — Chicago; 6:45 p. m., Little Orphan Annie; 7:15, Harold Teen; 8:15, Singin' Sam; 8:30, Kate Smith; 10:01, Art Kassel's Orch.; 10:30, Clara, Lu and Em; 10:45 Dance Interlude; 11, Bing Crosby; 11:15, Art Kassel's Orch.; 11:30, Morton Downey; 11:46, Wayn King's Orch.; 12:15 a. m Ted Weems' Orch.; 12:45, Tweet Hogan's Orchestra

FARM BUREAU DUES ARE SLICED IN HALF

The directors of the Pickaway-co Farm Bureau in view of the economic conditions and the distressed condition under which farmers were operating, reduced the farm bureau membership dues to $5 January 1st, 1931.

This unit, one of the outstanding county organizations, was the only organization in the state which reduced its Farm Bureau dues to relieve the individual members.

The farm bureau has completed a most successful year's work, representing a combined volume of over one million dollars.

In view of the experiences of the past year and the continued economic distress, the board of directors at a Board Meeting on Dec. 12 unanimously decided to continue on a $5 membership basis

The directors of the county organization have been complimented for the timeliness of this considerate step in its membership policies.

POSTPONE SERVICES

Rev Orin Baker who has been conducting religious services in the county jail, announces they will be discontinued until the completion of the Kidney case

Exercise alone should give you slender lines. Look at the tongue.

Boys leave the farm because they hate to plow through life.

COUNTY BILLS ARE REPORTED

Bills totaling $1,432 16 were ordered paid by the county commissioners Monday

Judge E A. Brown was allowed the largest sum of $227 for inheritance tax fees due the probate judge and Charles Wilson was given the smallest sum of $ 63 for garvel for the Tarlton-Adelphi road

Other bills paid were.

W. H. Albaugh Co., ambulance service for Sheriff, $5.00.

E S. Ballard, gravel for Tarlton-Adelphi road, $4 38

Boyle & Johnson, premium on bond of Marvin H. Dreisbach, $12-50.

R L. Brehmer, auto repairs for Sheriff, $7.11.

Thomas W. Brown, superintendent on roads, $45.00.

Circleville Lumber Company, plate glass window for Court House basement, $15.40.

Circleville Machine Shop, repairs for gravel crusher, $4.15.

Circleville Publishing Co., publishing circulars for Sheriff, $3.75.

Circleville Tire & Repair Co., auto repairs and labor for Sheriff, $26.65.

Citizens Telephone Co., box rent and tolls for County offices $88 25.

Citizens Telephone Co., Tolls for Sheriff $5.95.

Citizens B. B Mfg. Co., appropriation resolutions for Auditor, $24 00.

Columbus B. B. Mfg. Co, grand jury dockets for Prosecuting Attorney, $15 00

Columbus Testing Laboratories, testing concrete, $5 00

George Crum, inspector on culvert. $35 00

Ebert's Soda Grill, tobacco for prisoners, $13 30

Fred H. Fee, patrolman on roads $12 50.

Harden-Stevenson Co, repair parts for trucks etc, $5.10.

Haynes Publishing Co. books for Prosecuting Attorney, $22 50

Dr. George W. Heffner jail physician from January 1, 1931 to January 1, 1932, $79 00.

Arthur Hines, refunder on taxes $3 32

John Jackson, labor at Engine House, $9.32.

Kee Lox Mfg. Co., carbon paper for Court Stenographer. $7 50

Leadclad Steel Corporation, sewer pipe, $44.46.

W. H. Mason, freight and drayage for Janitor, $4 21.

Midland Chemical Laboratories. Janitor supplies, $31 85.

G. W. Miller, gravel, $11 38.

Leonard Morgan, et al, labor on roads etc, $65 30.

Charles McFadden, labor and repairs at Sheriff's residence and Jail, $43.42.

Ohio State Bar Association, membership dues for Prosecuting Attorney, $8 00.

Ohio Water Service Co, water rent for Court House, Jail and Garage, $17 56

Guy Partee, patrolman on roads, $37.50.

Marcus Petty, patrolman on roads, $72.00.

Pile Motor Sales, repairs and storage for Surveyor, $20.75

Daniel Reed, labor on motor grader, $12.00.

Remington Rand Inc, rental of typewriter for County Auditor, $10 00.

G L. Schlear, auto repairs and labor for Sheriff, $8 65

Frank Shepard Co, subscription citations for Prosecuting Attorney, $10 00.

Willison Spangler, patrolman on roads, $60.00.

Southern Ohio Electric Co, light for County Sunt's. office, $4 23.

Southern Ohio Electric Co, arc light at River Bridge, $4 67.

Southern Ohio Electric Co., light at Jail. $45.62

Southern Ohio Electric Co, light at Court House, $47.18.

Southern Ohio Electric Co., power at Court House, $15.00

Southern Ohio Electric Co. Lights at Garage $4.68.

Southern Ohio Electric Co., arc light at Mound-st, $4 67.

Stout and Hardin, extra work Pickaway Street Bridge $87 50

George Strouse, gravel for Tarlton-Adelphi road. $2.50.

John Trone, labor on motor grader. $60.50.

Western Union, messages for Sheriff, $13.72.

Walter J. Zwayer, labor on roads. $7 50.

Total $1,432.16.

REPORT ROSENWALD CONDITION SERIOUS

CHICAGO, Jan. 5— The condition of Julius Rosenwald, noted philanthropist and multimillionare mail order magnate was today reported as "slightly worse"

Dr. Herbert Pollock, his chief physician, however said he expected a rally soon.

Rosenwald, 69 years old, has been ill in his Ravinia mansion since last summer and a few days ago the famed philanthropist passed through a crisis

MARKETS

(Furnished by Pickaway-co Farm Bureau)

Butterfat 22c pound
Eggs 18c dozen.

LIVESTOCK MARKET

CHICAGO—Hog receipts 43,000; 10-15 lower; mediums 190-270, 4.25-4.40; cattle receipts, 9,600.

PITTSBURGH — Hog receipts 600; weak, 10 lower; heavies, 230-275, 4 50-4.75; mediums 140-220, 4.85-5.00; sows 3 75; calves 6.50; lambs 6.75

CINCINNATI—Hog receipts 2,500; steady; mediums 160-225, 4.75.

OPENING GRAINS

CHICAGO, Jan. 5.—Grains started uneven today. Wheat was 1-8c down to 3-8c up, corn unchanged to 1-4c higher and oats 3-8c advanced.

WHEAT — March 53 7-8; May 55 1-4-1-2; July 54 3-4; Sept. 55.5-8

CORN — May 40 1-2-5-8; July 42 1-8.

OATS — May 26-26 1-8.

The increase in wheat production in the last two years has taken place in spite of reduced acreage The total acres harvested in 1931 is estimated at 54,949,000 acres which is 6,189,000 acres less than in 1930 and 7,722 000 acres less than in 1929. Present estimates of acres to be harvested in 1932 point to further decreases.

Don't Get Up Nights

It's Natures Warning "Danger Ahead."

Make this 25c test. When the bladder is irregular, drive out impurities and excessive acids that cause irritation resulting in leg pains, bachache burning and frequent desire Bu-kets, containing buchu leaves juniper oil act works pleasantly and effectively on the bladder as castor oil on the bowels. Get a 25c test box (five-grain size) from any druggist. After four days if not relieved of getting up nights go back and get your money. You are bound to feel better after this cleansing and you get your regular sleep. Hamilton & Ryan and Geo. F. Grand, Girard Drug Stores —Adv.

ISLAND CREEK WEST VA. WHITE ASH LUMP
COAL $3.50 PER TON AT YARD
$4.00 PER TON DELIVERED.
It's Good, Clean All-Burning Coal—
That Will Give You Utmost Satisfaction.
R. P. ENDERLIN COAL CO.
PHONE 149.

JUST KIDS— By AD CARTER

BRINGING UP FATHER By GEORGE McMANUS

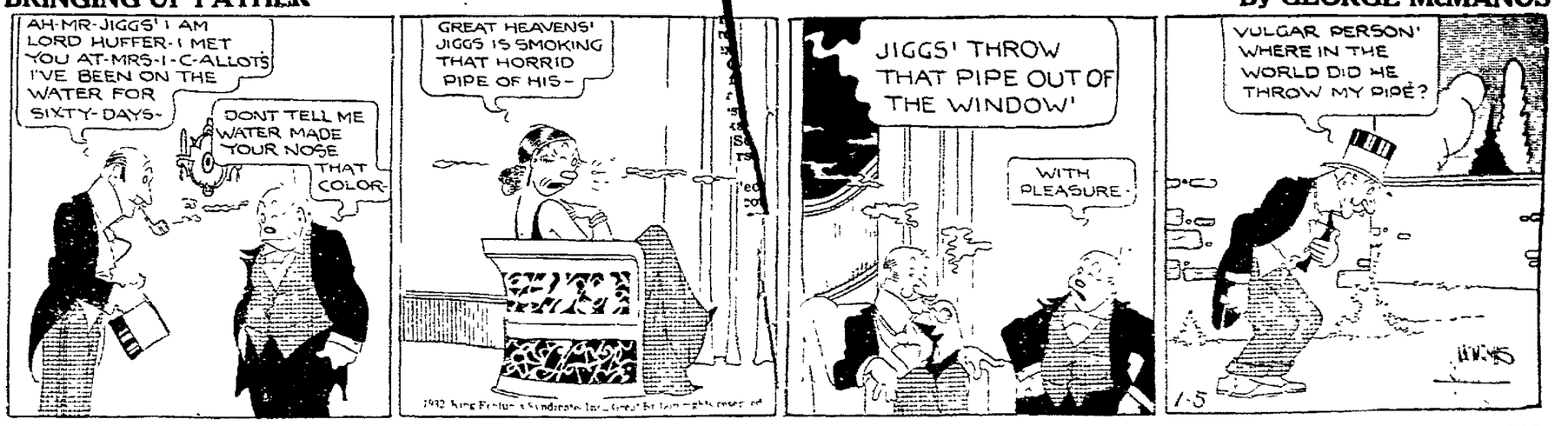

DOROTHY DARNIT By CHARLES McMANUS

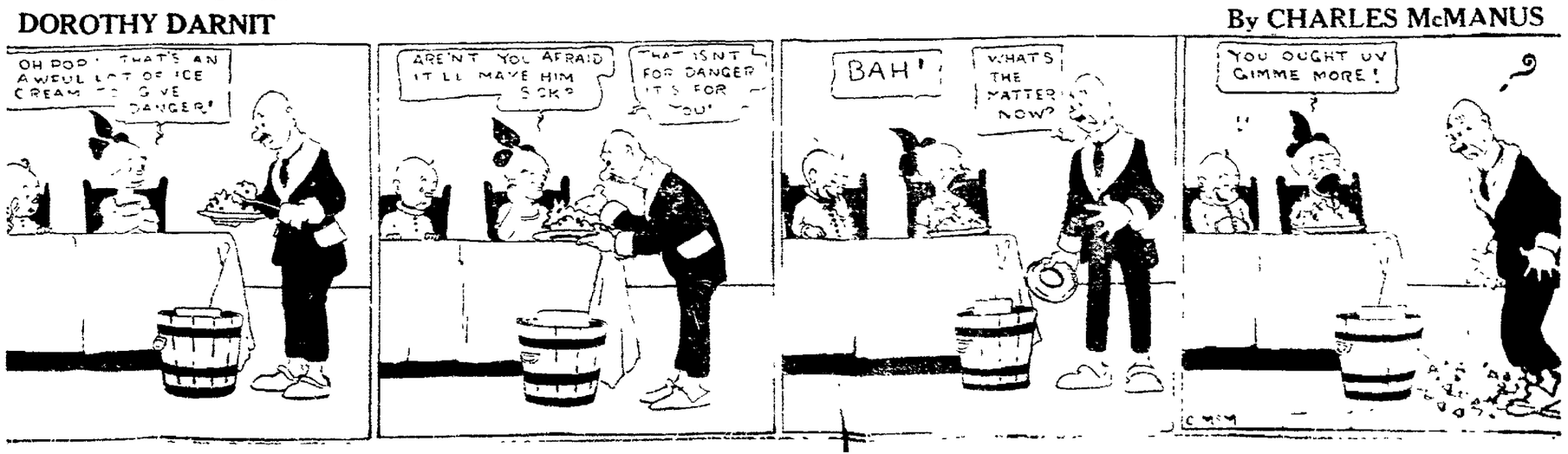

IN SOCIETY

Miss Helen Crist, Editor, Phone 581.

Great Writers Are Discussed At Meeting Of Monday Club

The Monday Club held its first meeting of the New Year with a good attendance of members. Mrs. R. R. Bales presided and after the usual business session turned the meeting over to Mrs. Glenn Nickerson, who introduced the readers of the evening.

Mrs. B. R. Bales, first on the program had as her subject, "Great Writers of Fiction." Mrs. Bales said that just who is a great writer is more or less a matter of taste but from among the many American writers of fiction the three whom she considered the most interesting are Zona Gale, Gertrude Horn Atherton and Kathleen Thompson Norris.

Zona Gale, born in Portage, Wis., in 1874, was educated in the public schools and University of Wisconsin and in 1929 the University of Wisconsin bestowed upon her the honorary degree of Dr. of Literature. Miss Gale was said to be as beautiful as a girl could be. Success Magazine printed her first story and Smart Set printed her eerly verses.

Gertrude Horn Atherton was born in San Francisco in 1857, and is the author of more than thirty-five books, her masterpiece being, "The Conqueror."

Kathleen Thompson Norris, born in San Francisco in 1880, was the second of a family of eight children and when nineteen years old the death of her mother and one month later that of her father placed much responsibility on her shoulders. Her first novel, "Mother," written in 1911 when her baby was about four months old was first published by the American Magazine. Then five different publishers asked her to enlarge it for publication in book form and it is said that more than six hundred thousand copies have been sold.

"Hands Full of Living," published in 1931, is a series of talks suggested by Mrs. Norris, correspondence with the thousands of women who have written her for counsel.

Mrs. H. M. Crites' subject was "Great Writers of Poetry." Mrs. Crites said in part. "There is no monument to women in Poet's Corner. Why has no nation produced a supreme woman poet or indeed many women poets equal to or surpassing the great men singers of the world? These observations naturally brought forth a response in many letters. One woman wrote that one might not expect women to write poetry, compose music, paint pictures or carve marble because they were so deeply engaged in the greater creative work of perpetuating the race and are really doing the greatest and bravest work in the world from which she must not be diverted.

"One reason for so few women writers in comparison to the great number of men writers is the long suppression of her intellectual faculties. Where women have been free or have struggled for their own freedom they have taken high rank in certain fields of creative art." Mrs. Crites cited Sappho as the greatest ancient poet of her sex and Elizabeth Barrett Browning as one standing above all those of modern times.

Mrs. Hildeburn Jones had as her subject, "Great Women of History". Cleopatra at the age of seventeen became ruler of Egypt jointly with her brother whose wife she was according to Egyptian custom. Mrs. Jones spoke of her as a wrecker of hearts, specializing in Roman Emperors.

The next famous queen mentioned was Matilda of Flanders as being young, beautiful and virtuous. In direct contrast to her was Queen Isabelle of France, whose court was the most licentious and viscous in French history. Mrs. Jones said, "Mention Queen Isabella of Spain and we Americans immediately register Columbus! 1492! The Crown Jewels!

Comments on other queens, Catharine de Medici, Elizabeth of England as good Queen Bess, the two Catharines of Russia known as Catharine I and Catharine the Great. Mrs. Jones quoted one eulogy of Queen Victoria. "She was the best woman who ever sat on any throne."

* * *

JOINT MEETING TO BE HELD THURSDAY

On Thursday of this week a joint meeting of the Women's Foreign Missionary Society, the Women's Christian Temperance Union and the M. E. Ladies' Aid Society, of Williamsport, will be held at the home of Mrs. C. E. Hill, in Williamsport. Members are asked to come at 11 o'clock. A covered dish luncheon will be served.

* * *

BIBLE CLASS MEET IS POSTPONED

Mrs. Emil Toensmeier's Bible class of the Presbyterian church, which was to have met this evening, will be postponed until Tuesday, Jan. 12, at 7:30 o'clock, in the church parlors. Members are requested to bring their Christmas cards.

* * *

NAMES OMITTED IN AID REPORT

Mrs. Maggie Smith and Mrs. Ed Hawks' names were omitted from the list of presidents on the report furnished by the U. B. Ladies' Aid Society in Monday's issue of The Herald. Mrs. E. S. Neuding was the donor of the cake presented Mr. and Mrs. William Denman.

* * *

DINNER GUESTS NEW YEAR'S DAY

Mrs. O. S. Mowery, Mrs. Noah Waliser, Mrs. Charles L. Armstrong, Mrs. Laura Heffner, Mrs. Ray Leist and daughter, Mrs. Floyd Dunlap and daughter, Mrs. Clem Rice and son, Mrs. Harry Dresbach and daughter, Mrs. Lawrence Hedges and daughters, Miss Dora Armstrong and Mrs. Clara Macklin were dinner guests New Year's Day of Mrs. Myrtle Reichelderfer of Tarlton.

* * *

D. U. V. TO HAVE INSTALLATION

The Daughters of the Union Veterans will meet this evening at 7 o'clock. Newly elected officers will be installed at this session.

* * *

MILDRED KARSHNER CLUB HOSTESS

Two tables of bridge were assembled at the home of Mildred Karshner, E. Main-st, Monday evening, when she was hostess to her club members and two guests, Misses Bernice Cook and Elizabeth Helwagen.

The hostess served tempting refreshments at the close of play. Favors for scoring in the bridge game went to Miss Katherine Mead, Mrs. Vern Pontious and Mrs. Oscar Heffner.

Miss Mead will entertain the club in two weeks at her home on Logan-st.

MRS. DENMAN ENTERTAINS

Mrs. Walter Denman entertained her bridge club of three tables at her home on E. Union-st, Monday evening. Miss Lillian Young was a substituting guest.

When tallies were added at the close of a pleasant evening prizes were awarded Mrs. E. I. Gephart and Mrs. Lester Coate.

The club will meet next week with Mrs. Charles Owens, E. Corwin-st.

* * *

OTTERBEIN GUILD MEETING TUESDAY

The Otterbein Guild of the United Brethren church will meet this evening at 7:30 o'clock at the home of Miss Eloise Eldrige, S. Pickaway-st. All members are urged to come and all girls over 12 years of age are invited.

* * *

MRS. SENSENBRENNER ENTERTAINS CLUB

Mrs. Robert Bates and Mrs. Marion Sensenbrenner were guests of Mrs. Ed Sensenbrenner at her home on E. Mound-st, Monday evening, when she entertained the members of her bridge club.

Cards were in progress at two tables and after a pleasant evening of play prizes were awarded Mrs. C. G. Chalfin, Mrs. Fred Donnelly, and Mrs. John Carle. Mrs. Bates received a guest prize.

A delicious lunch served by the hostess brought a delightful evening to a close.

Mrs. Edwin Shanton will be hostess to the club in two weeks at her home on Pinckney-st.

* * *

Personals

Miss Helen Mack has returned to Avon, O., after spending the holidays with her parents, Mr. and Mrs. John Mack, W. Main-st.

—o—

Miss Mary Seall has returned to Otterbein College, Westerville, where she is a senior, after spending the holidays with her parents, Mr. and Mrs. John Seall, S. Scioto-st.

—o—

Mrs. Charles Schwartz, Mr. and Mrs. George Dotard, Mr. and Mrs. Roy Hawks were Sunday guests of Mrs. Ellen Root.

—o—

Miss Lucy Seall has returned to Madison County to resume her duties as teacher in Fairfield school after spending the holidays with her parents, Mr. and Mrs. John Seall, S. Scioto-st.

Miss Marie Dumm and Miss Jane Goldsmith have returned to Cleveland, where they are teachers in the schools, after spending their vacation at the home of Miss Dumm's parents, Mr. and Mrs. Nelson Dumm.

—o—

Miss Miriam Shupe has returned to Columbus after a visit with her mother, Mrs. Jean Shupe, of Laurelville.

—o—

Foster Bales has returned to Princeton, N. J., to resume his studies at Princeton University after spending the holidays with his parents, Mr. and Mrs. R. R. Bales, E. Main-st.

—o—

B. F. Harden was a business visitor in Zanesville, Monday.

—o—

Dr. and Mrs. Stuart C. Lilly and children, Jack, Jean and Edwin, of Dayton, spent New Year's Day and the week-end with Dr. Lilly's parents, Dr. and Mrs. Ed Lilly, of E. Union-st.

—o—

Harley Lindsey has been granted a divorce from Jessie Lindsey by Judge E. A. Brown in probate court, on charges of gross neglect and extreme cruelty.

The couple was married May 1, 1906 and has three children.

The plaintiff was awarded the custody of a minor child, Della Lindsey and ordered to pay the costs of the case.

WHITES, NATIVES FIGHT ON ISLAND

HONOLULU, T. H., Jan. 5.—Trouble between white men and natives continued to brew toward tempest proportions today following the killing of Miguel Barabas, a member of the crew of the U. S. Army transport Megis, and the kidnaping of Helen Chun, 17, a Filipino house maid.

Gov. Lawrence Judd considered calling a special session of the legislature provided leaders could agree previously on a constructive program to combat vice conditions in Honolulu.

—o—

WILLIAMS

(Continued from Page One)

fendants include Job Renick, Wilda Renick, Marford Renick, Dell Renick, Wendell Renick, Sallie Fullen, Irene Livingood, Frederick Livingood, a minor aged five years, John Livingood, a minor aged three years, Harry W. Kline, Ruth Kline, a minor aged six years, Ivan Kline, a minor aged four years, Calvin Kline, a minor aged three years, Eleanor Kline, a minor aged two years, Elza R. Brooks, Routh Louise Brooks, a minor aged three years, Will H. Kinser, Josie Kinser, Clark Kinser, Sadie Kinser, a minor aged eighteen, Mary Kinser, a minor aged sixteen years, George Cordray, May Shepard of Columbus, Etta Reichelderfer, Dr Howard Jones, Sadie F. Abernethy of Columbus, Alla Florence, Miller M. Decker, Mrs. Elias Florence, Amanda Carpenter, Mt Sterling, Louise O. Bennett, Ann Bennett, a minor of 20 years, Ellen Bennett, a minor of 16 years, Charles H. May and Louise Bennett, as administator of the estate of the late Frank Bennett, Ann Duvall, Ethel Bell, Seymour Renick, Mrs. Seymour Renick, Marie Peters, of Columbus, Ella Allen of Mt. Sterling, Mrs. Grant Swearingen, Mrs. James Swearingen, Margaret Jennings Blessner of Urbana and Florence J. Guthrey.

—o—

Any member of the family of Miss Hazel Palm, 120 W. Franklin-st, is invited to be a guest of The Herald to the Grand Theatre. Call at this office for ticket.

'Round The Town On Page Two

GRAND OPERA HOUSE
THE OLD RELIABLE HOME-OWNED, HOME-OPERATED
—TONIGHT—
Bell's Famous Hawaiians
WITH REGULAR PICTURE PROGRAM
LEO CARILLO and MARY BRIAN in
"THE HOMICIDE SQUAD"
WEDNESDAY—COUNTRY STORE NIGHT

The CIRCLE Theatre
THE LITTLE HOUSE WITH A BIG REPUTATION
TONIGHT & WEDNESDAY
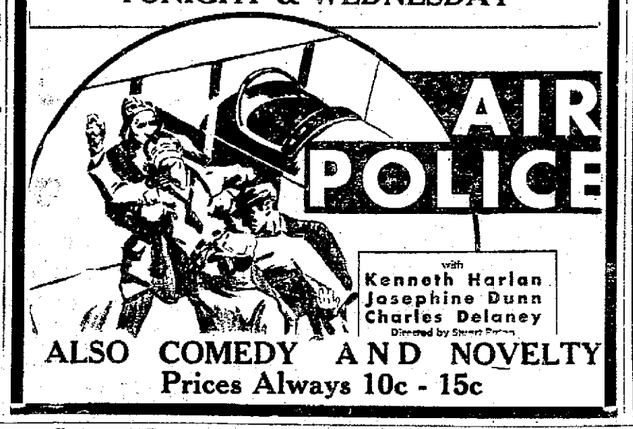

ALSO COMEDY AND NOVELTY
Prices Always 10c - 15c

THE HOUSE OF HITS
CLIFTON
Circleville's New Modern Theatre
LAST TIMES TODAY
WALLACE BEERY—JACKIE COOPER IN
"THE CHAMP"

TOMORROW and THURSDAY
BEN LYON
ROSE HOBART
ONE RECKLESS MOMENT—THEN
Compromised
EXTRA Selected Short Subjects

SELLING OUT
H. B. COLWELL STOCK!
AFTER 23 YEARS OF BUSINESS
The entire balance of the H. B. Colwell stock has been ripped wide open. It makes no difference what the former price was. It must be SOLD NOW at the price that will bring action. We say it with super bargain counter tables . . stacked high with values that show the greatest saving of a life time.
EVERY ONE KNOWS THAT H. B. COLWELL STOCK IS CLEAN AND DEPENDABLE . . NOT CHEAP BARGAIN COUNTER MERCHANDISE.
The Mercantile Sensation of Pickaway County. It is Impossible to Quote Prices on All Articles in This Store at This Time. We Say, Come in and Look Around. See for Yourself.

FEW MEN'S SUITS $5.00
SHEEP LINED COATS $3.95
FLEECE LINED CANVASS Mittens 2 PR. 15c
Closing out H.B. Colwell Store
Come Save

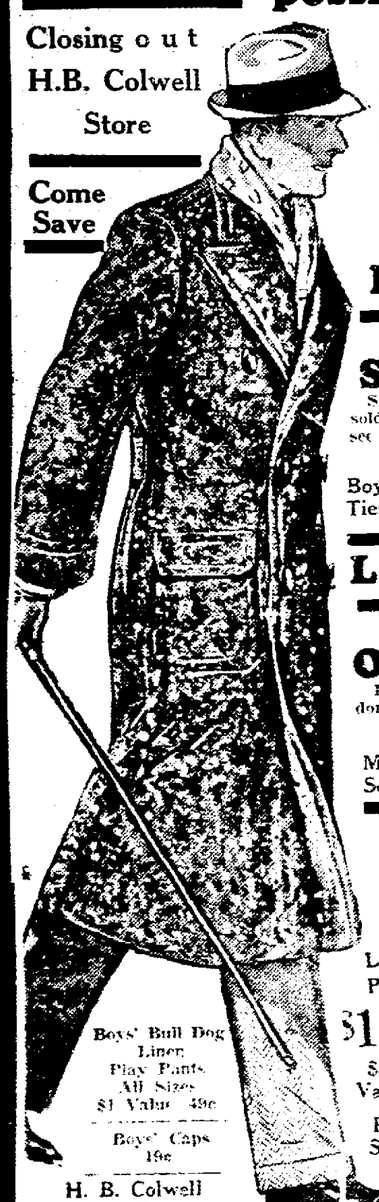

One Lot Boys' Dress SHIRTS 39c All Sizes Close Out Prices.
One Lot Men's Dress SHIRTS 49c Close Out Prices.
MEN'S NECK TIES 20c 2 for 35c
ONE LOT MEN'S Knox Hats $1.95 $6-$7 VALUES
Men's All Leather Belts 29c
KIDS' PANTS 39c PR.
Last Days of Selling!
ONE LOT MEN'S ALL WOOL SUITS $9.85
Some of these Suits formerly sold as high as $40. Hurry men, see these.
CLOSE OUT PRICES
Boys' Bow Ties 10c
All Wool Boys' Pants 49c
H. B. Colwell Says Goodbye
STOCK MOVED NOW AT 114 W. MAIN ST.
Folks, on account of the store room, formerly occupied by H. B. Colwell being remodeled we were forced to move this stock to 114 W. Main-st, just across the street. Come to Colwell's old location and look across the street...you'll see the big signs.
Store Open Every Night 8:30 P. M.
Look For The Big Sale Signs
ONE LOT MEN'S ALL WOOL OVERCOATS $9.85
Lots of these Overcoats sold for $35. Men don't miss this buy.
Men's Silk Scarfs 39c
Men's All Wool Union Suits $7-$8 Values $1.99
All Style Men's Stiff Collars, 2 For 5c
HURRY BUY SAVE
Odd Lot All Wool BOYS' SUITS $10-$15 Values $4.99
KIDS' Rain caps 10c 39c VAL.
MEN'S CAPS 39c
MEN'S $1 SILK HOSE 49c
MEN'S $1.50 GENUINE B V DS 69c
HEAVY KAKI PANTS ... 79c
Make Your Own Prices Here
Odd Lot Boys' Long Pants $1.35 $3-$4 Values Buy Save
MEN'S PANTS ONE LOT $1.79 ONE LOT $2.29 CLOSING OUT
Boys' Rib Union Suits . 39c $1 Values
Boys' Rain Coats $1.00
Men's Wool Sweaters 89c
Shop Caps 5c
Men's $5 Dress Shirts $1.39
Boys' Bull Dog Liner Play Pants All Sizes $1 Value 49c
Boys' Caps 19c
H. B. Colwell Closing Forever.
NOTICE
The stock has been placed in the hands of the Universal Liquidating Co. of Columbus, O., at your mercy for quick disposal. Come ...BUY...SAVE!
Boys' Overalls pair 69c

BIG Selling Starts WED'S JAN. 6th At 9 A.M.
IT WILL BE A LONG TIME BEFORE YOU ATTEND SUCH A SALE AGAIN !
FOLKS! HERE'S GOOD NEWS! HURRY!
STOP Everything Come! Save!
Men's Leather Work Gloves $1.50 Value 59c
MEN'S WOOL GLOVES $1 VALUE 35c
MEN'S DRESS PANTS $5-$6 VALUES $2.99
MEN'S $5.00 KID DRESS GLOVES $1.69
MEN'S WORK PANTS $3-$4 VALUES $1.19
MEN'S 50c SILK HOSE 29c
H. B. COLWELL STOCK SELLING OUT
114 Main Street, Circleville, Ohio
ASK ANYBODY IN CIRCLEVILLE THEY WILL DIRECT YOU.